4 KILLED ON U. S. WARSHIP

Fatal Boiler Explosion on Cruiser San Diego

10 PM IT'S ALL HERE IT'S ALL NEW

BOSTON AMERICAN

VOL. 11—No. 303. BOSTON, FRIDAY, JANUARY 22, 1915. Registered in U. S. Patent Office. PRICE ONE CENT.

MANSFIELD TELLS OF THREATS BY 'TOODLES' FOLLOWED BY RAID

MISS RYAN IN TEARS AT DEATH OF PET 'INN' DOG

Harry K. Mansfield, owner of the Ferncroft Inn, testifying today in the trial of Miss Elizabeth M. Ryan's $50,000 heart balm suit against him, declared that she had on one occasion made threats against him, and that three weeks later the inn had been raided by the Watch and Ward Society of Boston.

Mansfield said Miss Ryan had told him: "I've got you on gambling." He stated that after the raid he said to her: "Part of your threat has come true. I am having trouble now with the Watch and Ward Society."

Mansfield declared he had told Miss Ryan to leave the inn, and that after she left he found these things were "gone": His large traveling case, worth $60; his dress suit case; pair of "Inn" blankets; a "lot" of bric-a-brac; a set of valuable platinum and diamond dress shirt buttons and studs.

He accused Miss Ryan of having "taken his dog too." It developed that this dog died yesterday, and at mention of this fact Miss Ryan left the courtroom with her handkerchief to her eyes.

Court opened at 10 a. m. Less than a dozen women were in the courtroom, which was filled. There was the usual throng in the corridors.

Mansfield was examined by his counsel, Michael Sullivan.

Q.—Now at some time after the day

Continued on Page 6, Column 3

Austrian Naval Chief a Suicide

ROME, Jan. 22.—It is reported here that Vice-Admiral Von Chmelars, commander of the Austrian naval forces at Pola, committed suicide because when the French submarine Curie attacked the Austrian fleet, the coast forts shelled the Austrian battle ship Radetsky by mistake. The Radetsky was badly damaged.

New Earthquakes of Great Violence

BUDAPEST, Jan. 22.—Severe earthquake shocks, apparently 250 miles from here, were recorded on the Budapest seismograph early today. The seismograph showed that the shocks were very violent and heavy damage is believed to have been done.

LATEST War Bulletins

BERNE, Switzerland, Jan. 22.—Martial law has been proclaimed at Strassburg by the commander of the German fortress on the upper Rhine. Swiss observers take this as an indication that the Germans expect the French forces to make a further advance into Alsace.

AMSTERDAM, Jan. 22.—An attack by an Italian mob upon the German consulate at Genoa Sunday is reported in a dispatch from Berlin. It says that the imperial arms on the consulate were torn down before the police could interfere.

GENEVA, Jan. 22.—All German residents of Italy have been ordered by Berlin to return at once to Germany. Swiss newspapers predict an early entrance in the war by Italy.

CAIRO, Egypt, Jan. 22.—Turkish troops with a contingent of Bedouin tribesmen are advancing on the Suez Canal, and are reported at Elkate, twenty-eight miles east of the big ditch.

CONSTANTINOPLE, via Berlin and Amsterdam, Jan. 22.—The Turkish official news bureau announced today that the government had learned of a mutiny in the Russian Black Sea fleet, fifty-seven sailors having been sentenced to three years' imprisonment as a result.

Boy Is Crushed in Elevator Accident

Harry Sarfety, fifteen, of No. 695 East Seventh street, South Boston, was severely injured in an elevator accident at No. 359 Atlantic avenue today. The lad is employed as an errand boy for a cigar company in the building, and slipped in getting on a freight elevator on the fourth floor. Both legs were crushed between the floor of the elevator and the ceiling of the fourth story. Firemen of Ladder 8 extricated the unconscious lad with axes.

A Man to Run Your Motor Car—

A man who is careful and considerate, and knows how to save on repairs by being able to make them himself—

A man who watches the oil and gasoline and tires as if the money for them had to come out of his own pocket.

Such a man, you will say, is way beyond the average purse reach. Yet his kind are frequently to be secured at the wages of the ordinary.

You will come in contact with him often through the channel of "Used Cars and Accessories"—where, incidentally, his wages for a year may be represented in the price difference between new and used cars.

If you want safe guidance to the choicest offerings in used autos, you can with confidence consult the American's Want Ad columns under the heading "Used Cars and Accessories." Or a Want Ad of your own will quickly put you in touch with opportunity in this direction. Write it today and leave with any of the American's Want Ad stations, the Branch Office at 264 Washington street, Main Office at 80 Summer street, or

Telephone It to the Boston American Main 5180

GERMANS BEGIN SUBMARINE RAID UPON COMMERCE

ROTTERDAM, Jan. 22.—The British steamship Durward was torpedoed and sunk by German submarine U-19 in the North Sea Thursday afternoon, as the beginning of a new phase of naval warfare intended to destroy British commerce.

The crew was rescued by a Dutch pilot boat. The Durward was a 1,301-ton vessel bound from Leith, Scotland, for Rotterdam.

WALSH MESSAGE TO SAVE B. & M.

Governor Walsh announced today, in his special message to the Legislature, that the trustees of the Boston and Maine will shortly request legislation to rehabilitate the railroad.

The Governor requests the Legislature to give the recommendations immediate and careful attention. The message reads:

In my address to the General Court on January 7 I called your attention to the pressing need of legislation to enable the Boston & Maine Railroad to readjust its relations with subsidiary lines leased and operated by it, and thereby to relieve its shareholders from an intolerable situation and avert a disintegration of the system harmful alike to the public and to the leased companies.

The trustees of the railroad will shortly present to you a request for such enabling legislation as they consider desirable and practicable, and I urge upon you the importance of giving to their recommendations your immediate and careful attention.

The message was read in the House and referred to the Committee on Railroads.

Corcoran, Guide at Harvard Hurt

Mike Corcoran, who is known all over the United States and in many other lands because of his acquaintance with Harvard students and graduates, is in the Cambridge Hospital suffering from many contusions and bruises. He was struck by an automobile which was traveling fast about the circle on the north side of Harvard square this morning. The car was driven by John O'Hagan of Boston. Corcoran's injuries are not serious, and it is said at the hospital he will not be kept there long.

He has been a guide at Harvard for many years, and during that time has rendered service to thousands of students, and shown countless visitors about the university.

Fight in Mid Air Ends in Death

VIENNA, via Berlin and Amsterdam, Jan. 22.—In a battle 3,000 feet in the air between an Austrian and a Russian aviator on Wednesday both airmen were killed.

The combat took place near Przemysl.

The Russian rammed the Austrian's machine.

Both fell to their death.

Father John's Medicine Builds New flesh and renews bodily strength.

OFFICIAL NEWS OF EXPLOSION ON SAN DIEGO

WASHINGTON, Jan. 22.—Four men were killed and nine injured in a boiler explosion on the United States cruiser San Diego (formerly the California) off Guaymas, Mexico, yesterday, according to a report made by Rear Admiral Howard to the Navy Department today. The accident happened just after the cruiser had completed her power trials.

Rear Admiral Howard's message was as follows:

U. S. S. San Diego completed **four-hour** full power trials, making **21.40.** Just at completion of trials tube in fore boiler was ruptured, due to low water. No endurance run. Full investigation ordered. Complete list of dead and injured sent to Bureau of Navigation. San Diego proceeding to Guaymas.

Following is the list of dead and injured:

THE DEAD.

William F. Elliott, enlisted at New York, April 20, 1913; next of kin, father, Charles Elliott, No. 660 Grand street, Brooklyn.

Ambus T. Hardee, enlisted at San Diego, Cal., September 23, 1912; next of kin, Riley Hardee, Joplin, Mo.

Clifford A. Weston, enlisted at San Francisco, December 23, 1912; next of kin, father, Thomas Weston, Davenport, Cal.

Oscar J. Wyatt, enlisted at San Diego, January 6, 1913; next of kin, mother, Sadie Foster, Elcentro, Cal.

THE INJURED.

R. F. Glidden, enlisted at St. Louis, January 29, 1914; next of kin, father, Hugh S. Glidden, 2751 Stuart street, Indianapolis, Ind.

Ernest A. Ledwith, enlisted at Denver, January 31, 1914; next of kin, wife, Nelle Ledwith, Pueblo, Colo.

Patrick H. Merriam, enlisted at Omaha, March 13, 1914; next of kin, mother, Ellen Merriam, Wolbach, Neb.

William A. Miller, enlisted at Kansas City, February 17, 1914; next of kin, father, Henry J. Miller, Downs, Kas.

George Ohm enlisted at Los Angeles, July 13, 1911; next of kin, sister, Catherine Stange, Yutan, Neb.

Charles W. F. Peterson, enlisted at Puget Sound, Washington, May 10, 1913; next of kin, mother, Christine Peterson, Racine, Wis.

Emanuel A. Shappi, enlisted at Indianapolis July 25, 1911; next of kin, brother, B. A. Shappi, of Laporte, Ind.

Benjamin H. Tucker, enlisted at Kansas City, January 11, 1913; next of kin, father, T. H. Tucker, Lead Mine, Mo.

Darrel L. Yarnado enlisted at Dallas, Tex. June 24, 1912; next of kin, mother, Nannie Eggleston, Port Arthur, Tex.

ADMIRAL HOWARD'S FLAGSHIP.

The San Diego is the flagship of the Pacific fleet, Rear-Admiral Howard having transferred his flag as commander of the Pacific fleet on the West Virginia to the San Diego on November 25. She cost $6,000,000, was built at the Union Iron Works, San Francisco, and is one of the fastest and best boats of that type in the navy.

She formerly was the cruiser California. She has a displacement of 13,680 tons. Her dimensions are: Length 503 feet, beam 76 feet, draught 24½ feet. She carries four 8-inch guns, fourteen 6-inch, eighteen 3-inch and twelve 3-pounders.

Mrs. Lampheer, 68, Weds Youth in West

SAN FRANCISCO, Jan. 22.—Charles L. Cresse, thirty-six, conductor on the Geary street car line, has married Mrs. Anna Lampheer, sixty-eight, wealthy widow, of New London, Ct., in Oakland. Mrs. Cresse is the widow of Cyrus Lampheer, a sea captain, who made a fortune in New England real estate. She is known in the East as a water color artist of distinction and a connoisseur of gems.

"She isn't any sixty-eight years of age," said Cresse today. "I told her she made a mistake to give that age. She is forty-eight, not a day older.

CARDINAL O'CONNELL DRAWS LESSON FROM CUSTOM HOUSE TOWER

Man's feet rest upon the sands of earth, but his soul, like the pinnacle of this noble tower, is striving ever to peer beyond the clouds of doubt into the perfect serenity of heaven by faith and hope. Thus this living monument teaches the sublime lesson of all mortal life.—From Cardinal O'Connell's address at the dedication of new Custom House at Boston.

DACIA TO SAIL BEFORE NIGHT

GALVESTON, Tex., Jan. 22.—The Dacia is ready to sail, and her commander is waiting only for final orders from the vessel's owner, Edward N. Breitung. It is believed she will get away before night.

WASHINGTON, Jan. 22.—Great Britain's final notice that the steamship Dacia will be seized when she sails for Holland with her cargo of cotton concluded the final chapter in the negotiations undertaken to secure her immunity from capture, in the opinion of administration officials here today. The efforts of the United States now will be directed toward compiling proof that the transfer of ownership of the Dacia was made through a bona fide sale, for presentation to the prize court that will pass upon the case.

U. S. AROUSED OVER GREENBRIER INSULT BY BRITISH NAVY

WASHINGTON, Jan. 22.—The deep undercurrent of opinion at the State and Navy Departments is that the case of the American vessel Greenbrier, whose flag is reported to have been hauled down by officers of a British warship, is the most serious that has arisen between the United States and Great Britain in the present war.

In the Navy Department the position held tenaciously is that the British cruiser performed an absolutely unwarranted act.

If the account is correct, then officers say Great Britain must offer redress by apology, which will, of course, include a disavowal of the acts of the cruiser's commander.

All authorities agree that if Great Britain should defend the lowering of the American flag under the circumstances a portentious issue will have arisen between the two governments.

Women Injured in Skidding Auto

Two women and two men were painfully bruised and shaken up early today when the rear tire of a touring car in which they were riding exploded, causing the machine to skid against the curbing at Massachusetts avenue and Hollis street, North Cambridge.

One of the women, who gave the name of Jane Long of No. 24 Langdon street, Roxbury, was taken to the office of Dr. E. J. O'Rourke on Massachusetts avenue, but afterward went to her home. The two men, who gave the names of William F. Rush of Williams street and James Loring of Eustis street, Roxbury, were not seriously injured. The second woman disappeared before her identity could be learned.

Deny All Canadians Now at the Front

LONDON, Jan. 22.—Official denial was made by the government press bureau today of reports that all the Canadian troops had gone to the front. It stated that only a small portion had been sent to the continent, the remainder still being at Salisbury.

NEW CUSTOM HOUSE TOWER IS DEDICATED

The new United States Custom House in Boston was dedicated today with ceremonies impressively appropriate to a structure which is the tallest, not only in Boston, but also in New England.

It is styled the "new" Custom House, but it is actually the old Custom House on State street remodelled, with the addition of a majestic tower, which rises to the height of 496 feet.

This is an architectural license hitherto unheard of in Boston, whose regular sky-line limit is about one-fourth of that distance.

The dedication exercises took place in the auditor's room, a large apartment on the ground floor of the building. After the exercises the tower was opened to inspection of guests.

NOTED SPEAKERS.

Among the speakers and other invited guests were: Cardinal O'Connell, Bishop Lawrence, Governor Walsh, Mayor Curley, Assistant Secretaries of the Treasury Andrew J. Peters and Byron J. Newton, Collector Billings, former Collectors Winslow Warren, George H. Lyman and Edwin U. Curtis and the original joint committee from the old Chamber of Commerce, the Boston Merchants' Association and the Board of Trade, which was so influential in securing the new edifice. This committee included Jerome Jones, Elwyn G. Preston, Robert E. Peabody, Wallace L. Pierce and Andrew Webster.

Edwin C. Lewis, the electrical engineer who did all the electrical work on the new structure, was one of the most interested participants.

The dedication exercises were under the auspices of the new Boston Chamber of Commerce, of which Elmer J. Hiles is president. The occasion was fraught with interest for business men, particularly shippers, importers and others having to do with customs matters.

Cardinal O'Connell found an inspiring lesson for humanity in the noble tower, which reaches toward the Heavens. The Cardinal said:

CARDINAL'S SPEECH.

"I am happy to be able to offer my sincere congratulations to the great architect who, to the honor of the whole Nation, has reared this noble tower, majestic in its strength, noble in its simplicity.

"Art has a language all its own

Continued on Page 6, Column 2

Nun Honored for Saving a Village

PARIS, Jan. 22. — Sister Julie Rigard, a nun who was acting as nurse in a military hospital, has received the Legion of Honor for her valor under fire. She prevented a village from burning, and secured food for wounded men who were located under heavy fire.

Hohenborn Kaiser's New War Minister

BERLIN, Jan. 22. — Major-General Wild von Hohenborn, according to announcement made by the official Nord Deutsche Allgemeine Zeitung, has been appointed to succeed General von Falkenhayn as minister of war. The Kaiser relieved von Falkenhayn at the latter's request, and appointed him general of infantry.

Swedish Liner Hits German Mine; 5 Lost

COPENHAGEN, Jan. 22.—A dispatch from Stockholm reports that the Swedish steamer Orest struck a German mine off Raumo, five members of her crew being drowned.

The new Custom House tower, dedicated today. The tower is 496 feet high, by far the most conspicuous tooth in the saw edge of Boston's sky line.

BOMBARD OSTEND FROM AIRSHIPS

AMSTERDAM, Jan. 22.—News of an aerial attack upon Ostend and Zeebrugge, two Belgian towns now held by the Germans, was received here today.

It was made by British aviators, according to the Ruhr correspondent of the Tyd, who says that one of the aviators was forced to descend at Zeebrugge. He is believed to have been taken prisoner.

According to the advices received by the Tyd, the aviators killed a number of German soldiers at Ostend and damaged the railroad station and ammunition depots in both towns with their bombs.

CARRANZA WINS WAY INTO CAPITAL

EL PASO, Texas, Jan. 22.—Representatives of General Carranza in El Paso were notified early today that General Obregon's troops had defeated Zapata troops in the southern outskirts of Mexico City and were marching into the capital.

According to the Carranzista advices only a small force of Zapatistas opposed General Obregon, the main body of the capital's defenders having fled to the northwest.

Reports that George C. Carothers, agent of the United States State Department in Mexico, had been killed at General Villa's headquarters were emphatically denied by Villaista leaders in Juarez early today.

They stated that Carothers and Villa were on good terms

GERMANS CHECKED IN RUSH TOWARD WARSAW, TURKS ROUTED AGAIN

French in Fierce Conflict With Kaiser's Troops Near the Rhine.

LONDON, Jan. 22.—The battle of Flanders has been resumed.

After a lull caused by recent heavy storms the Germans are violently bombarding Nieuport while the allies have sent their infantry into action and have made some progress to the east of the Lombartzyde highway.

This is officially announced in a communique issued by the French War Office this afternoon. French artillery still maintains its advantage over that of the Germans between Ypres and the Oise.

Near Berry-au-Bac, on the Aisne, the French have recaptured a trench that they were compelled to evacuate because of a violent bombardment by the Germans.

The situation at the outskirts of Soissons is unchanged, according to the communique.

The communique tells for the first time of the capture of one hundred and fifty yards of German trenches in the forest of Apremont, but at the same time admits that this gain was later lost because of a heavy bombardment by the Germans.

A slight setback to the French in the forest of La Petre northwest of Pont-a-Mousson is also admitted, the Germans having recaptured portions of the trenches taken by the French on January 20.

The official statement indicates that the Germans have succeeded in bringing their heavy howitzers to the front in the Vosges region, it stating that six heavy projectiles have been thrown upon the town of St. Die.

ADMIT REVERSE.

The German view of the situation in France is summed up in the Berlin official report today which says that French forces operating near St. Mihiel have been driven back into their old positions. The report admits that the Germans abandoned a trench near Berry-au-Bac, but says that a French attack north of Verdun was repulsed. A fierce battle for the possession of Cros-des-Larmes, northwest of Pont-a-Mousson, continues. The French gained a temporary advantage there, but were later driven ack.

Earlier Paris advices told of a two-day battle that was still raging near Sennheim on the eastern edge of the French battle line. Experts here see an apparent attempt by the French to isolate Muthausen instead of attempting an assault on the German stronghold.

"The battle has been waged around Harmannsweiler Kopf, which is between four and five miles north of Sennheim and about sixteen miles west of the Germans' Rhine-line defences.

THREATEN ARRAS LINE.

Amsterdam hears that the Germans are preparing for another attempt to cut through the French lines at Arras in order to sever the lines of communication feeding the French, British and Belgian troops in West Flanders.

The continuous movement of troops to and from the front through central Flanders keeps the roads in extremely bad shape. It is almost impossible to move heavy artillery over the roads and motor trucks bearing supplies have to crawl at a snail's pace owing to the mud which frequently stalls them.

RUSSIANS CHECK FOE.

The German offensive against Warsaw has been checked, according to Petrograd advices today which say:

"Under the heavy bombardment of guns sent from Warsaw German troops have been compelled to abandon many of their trenches along the Bzura and Rawka Rivers. It was announced today that the situation west of Warsaw is highly satisfactory to the Russian general staff."

North of the Vistula, the Russian infantry is pressing on toward Thorn from the town of Skempa, which was captured on Wednesday. Great forces of infantry and artillery have passed the Skraw River despite the obstinate resistance of the Germans and are advancing rapidly behind a heavy screen of cavalry which is moving down the Vistula valley and through the region from the Vistula to Ilpin.

Heavy reinforcements have reached the Germans in the Mlawa region and they have resumed the offensive there apparently with the intention of throwing back the Russians and forcing an abandonment of the campaign against Thorn. A general battle is developing about Mlawa, where the trenches of the opposing forces are at some points less than 100 yards apart.

Early dispatches, including an admission from Petrograd said that the Germans had succeeded in crossing the Vistula from the south.

TURKS DEFEATED AGAIN.

Another Turkish defeat was reported in an official dispatch received at Petrograd from Tiflis today. It stated that Ottoman troops and Kurd tribesmen, advancing from the captured Persian City of Tabriis had been defeated when they attempted to invade the Caucasus and driven back with heavy losses.

The Bourse Gazette's Tiflis correspondent reports that the Turkish forces attempted to cross the Russo-Persian frontier at Djulfa on the Araxes River, but suffered so severely from the Russians' artillery fire that they retired to Marand, several miles south of the river.

The defeat of the Turks at Karaugan has permitted the Russians to strengthen their forces on the Persian frontier.

Another dispatch from Tiflis reports that the Advance of the Russian troops against Erzerum has been temporarily halted because of terrific snowstorms.

ITALIAN CRISIS NEAR.

Geneva dispatches today quote Swiss newspapers to the effect that a crisis is rapidly developing in the relations of Germany and Italy. They state that all German residents of Italy, of whom there are more than 2,000, have been notified by Berlin to leave at once and return to Germany.

While the Swiss papers make no prediction that Italy will immediately enter the side of the allies they intimate that such a step will not be long delayed.

SUEZ THREATENED.

Cairo dispatches state that Turkish troops concentrating on the border of the Sinai Peninsula are beginning their advance on the Suez Canal. Ottoman forces with a contingent of Bedouin tribesmen have reached the Kilkate district, twenty-eight miles east of the canal, and large bodies of Turkish troops are reported at El Arish and El Audje, farther east.

An Amsterdam dispatch quotes a Berlin report of an attack on the German consulate at Canea Sunday by an Italian mob. The imperial arms on the consulate were torn down before the police could interfere.

The Bucharest correspondent of the Times telegraphs that a German contingent in the new army formed to invade Servia is said there to number 80,000 men, well equipped with siege artillery.

REPORT BOMBS DROPPED NEAR THE BIG KRUPP GUN WORKS; HOUSES WRECKED

PARIS, Jan. 22.—An unofficial dispatch from Arnhem, Netherlands, today declares the allies' airmen have dropped bombs in Essen, Germany, in a raid on the famous Krupp gun works, where the big German guns are made.

A Holland report says several aeroplanes were in the raid and that their missiles, instead of falling on the Krupp plant, struck and demolished several houses nearby.

It is believed the British may have made the raid in reprisal for the visit of death-dealing German Zeppelins to Yarmouth and other English towns.

British indignation at the raid on "unfortified towns" may have forced the reprisal, it is believed. Incidentally a German official statement intimates that on the Norfolk coast was itself in contact the British attacks on such open towns as Freiburg, Swakopmund and Dar-es-Salaam.

In fear of reprisals, a Rotterdam Courant correspondent says the Germans have ordered all lights extinguished in Cologne and other large cities. Essen is a city of about 125,000 population in Rhine Province, Prussia. A report December 3 that a British aviator had raided the Krupp works at Essen was officially denied at Berlin.

The latest French official statement denies the German claim of victory at Notre Dame de Loretto, near Arras, but tells of a violent bombardment by the Germans, followed by an attack, which was repulsed.

News comes today that the Germans have turned on the French forces near Metz, in the vicinity of which the Kaiser is massing large forces. The Germans have made gains in this section, regaining a part of the ground lost to the French. A battle is now raging on the Metz front. The Germans are taking the offensive.

In the forest of Le Petre, near Pont-a-Mousson, the Germans by a violent counter attack, according to the French official report, have reoccupied some of the trenches recently taken by the French.

In Champagne, east of Rheims, German field works have been demolished, the Germans forced to evacuate the trenches and a depot of ammunition exploded by the French.

In Alsace the French invasion has penetrated to Hartmanns Weller, fifteen and one-half miles from the Rhine. This town is northwest of Mulhausen.

Jews Flee from Turk Oppression

CAIRO, Jan. 22.—Painful accounts reach here from Palestine of the flight of Jews from the Turkish military regime. Djemal Pasha, commander-in-chief of the army intended for the attack on the Suez Canal, appears to have undertaken a systematic destruction of the entire work of Jewish colonization, built up by the labor of forty years and the expenditure of millions.

A proclamation has been issued ordering the destruction under pain of death of all Zionist documents and papers relating to colonization. In many cases land settled by Jews has been handed over to the Arabs and the land collected by the Jewish committee of gallilee has been confiscated to feed the army.

American Tars Held in Berlin

WASHINGTON, Jan. 22.—Ambassador Gerard at Berlin cabled the State Department that several sailors of the American cotton steamer Greenbrier and Carolyn while ashore in Bremen were arrested by the military authorities, but would be released in time to rejoin their ships. Officials here believe that the men were "out for a lark" when taken.

American Women to Aid the Serbs

PARIS, Jan. 22.—Miss Ellen Lamotte of Johns Hopkins University, Baltimore; Miss Annie G. Porter and Miss Margaret Mackay of the Women's Hospital, New York, and Dr. Davidson of Princeton and Hartford, will leave for Servia on Monday to serve in the hospital at Nish.

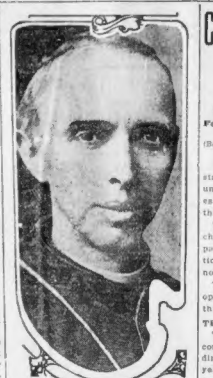

PHOTO BY INTERNATIONAL NEWS SERVICE

Cardinal Mercier, of Antwerp, reported arrested and jailed by the German authorities holding the city.

MERCIER CHARGED BREAKING OF OATH

LONDON, Jan. 22.—A copy of the famous pastoral letter by Cardinal Mercier, the Belgian prelate, which was suppressed by the Germans, has been received here. This document of 4,000 words threatened to bring about a crisis between the Kaiser and the Vatican.

The letter, the full text shows, put the Cardinal on record as unalterably opposed to the surrender of Belgium to the Germans and asserted that those Belgians who died in defence of their country would receive sure salvation.

"Germany broke her oath, therefore we, as Belgians, owe her neither respect, attachment nor obedience," declared one passage in the letter.

Hungarians Move Toward Bukowina

BUCHAREST, Jan. 22.—Strong forces of Hungarian troops are preceding to the Bukowina frontier, by way of Hatrith to arrest the Russian invasion.

CZAR TO SHIFT THEATRE OF WAR

By GRANVILLE FORTESCUE.
Formerly Military Aid to President Roosevelt.
(Boston American and London Daily Telegraph exclusive cable service.)

WARSAW, Jan. 22.—The first stages of the new Russian plan are unfolding, and before a month passes a new theatre of war will hold the world's attention.

The new offensive will develop a character of warfare which will be particularly suited to the composition of the Russian army. It will not be trench fighting.

The plan includes a scheme of cooperation with new elements and on the largest scale.

THINK WARSAW SAFE.

The Russian cavalry is in splendid condition, and the horses are extraordinarily fit. The Cossacks entrained yesterday morning and I have never seen cavalry looking so well after prolonged campaigning.

One general told me that they had just finished sixty-three days of active field work, but the troopers and their horses showed little sign of breaking down. The Turcomans are an aggressive looking lot. Already they have proved themselves.

The country over which the cavalry will operate in their new advance is ideal for the European mounted troops, but the Russian cavalry officers assure me it is just the terrain they like the best. I can give no further hint of where the new war area will be.

Meanwhile the situation around Warsaw is almost normal. The Germans seem to be better themselves like waves against a sea wall. Another violent assault has been made behind Bolimow, but after nearly twenty-four hours of furious fighting there has been no appreciable change in the position of either army.

Nothing better than the second line of defences in front of Warsaw ever has been constructed in field fortifications. The line runs along for eighty miles and consists of six rows of supporting trenches, which are superbly built and occupied by a force amply able to hold it indefinitely.

FRESH ARMIES FORM.

The Warsaw problem no longer holds the attention of the general staff. Whenever the offensive against the German lines, in the opinion of Grand Duke Nicholas and his advisers, is impracticable, they will be held up with a containing force and thus the bulk of the Russian army will be released for other purposes.

On Polish territory the policy has been to engage as many German troops as possible, to immobilize them while bringing up fresh armies from selected regions. While great masses of cavalry are beginning the offensive, fresh armies are forming behind them.

The new plan of campaign contemplates active operation, which will continue at the shortest for six months, probably much longer.

With the whole available German force committed to a certain line, it is reasonable to believe that a change of front will be extremely difficult.

Yankee Crews Must Run American Ships

The following telegram has been received by Collector Billings from E. T. Chamberlain, Commissioner of Navigation: "Warn all American ships for the continent to make certain of good American citizenship of officers and whole crews."

Spain Holds Ship Because of Dewey

MADRID, Jan. 22.—Spain has decided not to send the battleship Espana to the opening of the Panama Canal because Admiral Dewey, who sank the Spanish fleet at Manila, will be present.

German Submarines Leave Helgoland

LONDON, Jan. 22.—A Daily Mail Copenhagen dispatch says: "The German destroyers and submarines left Helgoland roads Wednesday, and news from many sources in Germany points to the fleet becoming more active."

OCEAN ZEPPELINS ARE AIR VIKINGS

LONDON, Jan. 22.—German official reports from Berlin state that the German air fleet that bombarded English towns Tuesday night and returned in safety to their base was composed of several specially constructed Zeppelins. German officials add that this was only a trial expedition for the airships and that they fulfilled all expectations.

When the airships, known as "Ocean Zeppelins," left their station in Germany, all were manned by a full complement of officers and men and equipped with comparatively heavy guns, together with the largest possible supply of ammunition.

The airships crossed the North Sea with great speed and at high altitude, and were not discovered until after they had reached England.

The German military experts declare that this dash over British towns has demonstrated the practicability of an attack by a great aerial squadron. As a result of their exploit, the Zeppelins are now known in Berlin as "Air vikings."

New Zeppelin raids against England are being planned, according to the unanimous opinion of the German press, which today devotes much space to the recent Zeppelin raid over Yarmouth and other Norfolk coast towns.

A German correspondent declares the plans of this raid were known in advance to certain quarters in Switzerland and that a warning was given to the British authorities, who are reported to have stated they placed little credence in it.

The German official report says the Zeppelins were first fired on from the towns outside of Yarmouth on which they dropped bombs, adding: "England has no right to be indignant, as her flying machines and ships in broad daylight have attacked open towns, such as Freiburg, Dar-es-Salam and Swakopmund.

$400,000 Loss on Tunnel.

Frederick E. Snow, attorney for the Elevated, arguing at a hearing before the Public Service Commission, opposed an additional station at Dana street, Cambridge, arguing that the Cambridge subway is operated at an annual loss of nearly $400,000.

"Pure at the source—perfect at the tiptop "seal."

A Moment's Thought

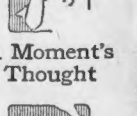

whenever tea or coffee is served

a touch of daintiness is added by sparkling

CRYSTAL Domino SUGAR

Full or half-size pieces.

THE AMERICAN SUGAR REF'G CO.
ADDRESS: BOSTON, MASS.

THIS REAL

MALEBERRY COFFEES

Not Sold in the Ordinary Stores

SOLD HERE AT 30c lb.

Fresh Roasted Here on the Premises

WM. M. HORRIGAN CO.
5 DOCK SQUARE
On Your Way to Faneuil Hall

Automatic Schedule
First prices must be extraordinary or we lose through automatic price reductions like this.
25% after 12 selling days
50% after 18 selling days
75% after 24 selling days
Given Away after 30 selling days

Filene's Automatic Bargain Basement

Basement Rules
—We will try to fill mail orders when rush this shipping fee accompanies order.
—$5 reward paid for any exaggeration to the first person presenting.
—Make it a plan to walk through the basement daily—hundreds of lots not advertised.

Typical Bargain Lots Ready Saturday

Men's All Wool Overcoats

$7.50 $10 $11.25 $12

Anybody who appreciates the increasing scarcity of wool and the recent sudden jump of 6c a pound in the price of raw wool should seize this opportunity.

Anybody who knows the effect of unseasonable weather on clothes sold under the Automatic Plan knows that overcoat investments were never better than now. Walk through tomorrow and see for yourself!

(Every coat new, and absolutely all wool.)

Brushed Wool Mufflers

One and one-half yards long, fringed, mostly gray, slightly imperfect.

35c

Lingerie Waists

Of heavy embroidered voile, some with pique collars, others with yoke effect and embroidered collars.

$1

Women's Coats

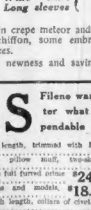

Warm, comfortable mixture materials, in soft effects. Belted, convertible collars. Misses sizes, also.

$7.50

French Serge Dresses

FOR WOMEN AND MISSES.

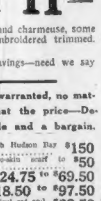

Good colors and new styles, smartly trimmed, plaited or plain long tunics.

$5.50

Hundreds of Unusual Bargains Ready Saturday in Women's and Misses' Coats at $4, $5, $6, $7

Entire Stock of N. Y. Maker. Bought at Less Than ½ His Usual Wholesale Prices

Fancy Vests

$1.35

Hundreds of them Ready for Men at $1.35 *26 patterns—Many different materials.*

Fancy vests are coming back in style. New York likes them. Vests to brighten up your old suits, vests to add to your frock coat or cutaway outfits.

Included are plain colors, checks, stripe effects, two-toned effects, self-figured, mercerized materials, fancy flannel vests; light, medium or dark colors. **Ready at savings corresponding to our unusual purchase price.**

For street or afternoon wear.

NEW DRESSES

Here are a few of the new points in the dress illustrated.

(1) New colors
(2) High collar
(3) Wide shirt
(4) Long sleeves

$11.95

$11.95

Big variety of styles in crepe meteor and charmeuse, some with shadow lace or chiffon, some embroidered trimmed. Women's and Misses' sizes.

Every thread speaks newness and savings—need we say more?

FURS

Filene warranted, no matter what the price—Dependable and a bargain.

Broadtail Coats, 40-inch length, trimmed with Hudson Bar $150
Sable Pitch and Ermine.....
White Fox Set, large pillow muff, two-skin scarf to match.....$50
Mink Muffs, made from fine full furred ermine.....$24.75 to $69.50
Mink Scarfs, various styles and models.....$18.50 to $97.50
Black Pony Coats, 36-inch length, collars of civet cat and skunk.....$22.50
Civet Cat Muffs, various sizes.....$7.50 to $16.50
Civet Cat Scarfs, different models.....$5.50 to $12.50
White Muffon Sets, pillow muff and animal scarf.....$12.50
Raccoon Sets, 3-drop muff and animal scarf, automatically reduced from $12.00 to.....$9
Jap Mink Pillow Muffs, large size.....$11
Many luxurious is Automatically Reduced Coats, Muffs and Scarfs.

Hundreds of Other Bargain Lots for all the Family

DAME, STODDARD CO
EVERYTHING IN GOOD CUTLERY

SCISSORS
Reliable Quality

38c Pair
Remarkable Value

Price reductions on selected items in Table Cutlery, Carvers, Pocket Knives, Drawing Sets, Manicure Sets, Penknives, Tweezers, Razors and many other items.

374 WASHINGTON ST. Opposite Bromfield

NEW EVENING CLASSES FORMING

In Algebra, Arithmetic, Bookkeeping, Civil Service, English, French, Geography, German, Geometry, Latin, Penmanship, Roman History, Shorthand, Typewriting and Spanish. The second half of fifty selected courses begins in some cases who have not entered previously. Write now for a catalog.

EVENING PREPARATORY SCHOOL,
BOSTON Y. M. C. A.
316 Huntington Ave.
GEO. W. MEHAFFEY, General Secretary.
FRANK PALMER SPEARE, Director of Education.

Posner's QUALITY FIRST

Old Niles Building—Now Being Torn Down

Posner Stays in His School St. Store with Reduced Floor Space

Notice to Customers

We will stay right here during the tearing down and re-building operations. Before the builders get to our end of the Niles Building they will have built the City Hall Avenue end of the building which will contain our new store.

We must sell to make room, and have marked everything down to ridiculously low prices.

Mark-Down Shirt Sale

THIS is the Greatest Shirt Sale ever conducted in the City of Boston. The Shirts were not made for a Sale—they are all the regular Posner stock. Made of the best shirtings obtainable and finished in latest custom effects. Every shirt bears the Posner label and guarantee.

The Posner trade will be supplied with the best at the lowest prices during the tearing down and building up of the Niles building. Lay in a stock of Shirts for Spring and Summer.

Hundreds of Fine Shirts, including Panama Reps, Woven Madras, Percales, Posner's Ponjaps. Formerly $1.45 and $1.45. Sale price..... 69c

Hundreds of Advanced Style Shirts, including Broche, the new fabric; Poplins, silk stripes; Percales, with demi-bosoms. Values up to $2. Sale price..... 89c

Hundreds of dozens of high-class Shirts, including Cluster Pleats, Tungstens, the new 1915 fabric. Values $1.75 to $2.00. Sale price.... 1.19

Imported Madras Shirts—NAGASAKI Jap Crepe, values as high as $2.50. Sale price.... 1.39

Silk Shirts—Genuine pure Tub Silk. Usually retailed at $3.50. Sale price..... 2.35

Neckwear, Bath Robes, Coat Sweaters, House Coats, Pajamas, Underwear and Other Furnishings Greatly Reduced in Price.

TWO STORES
25 School St.
78 Boylston St.

Posner's

BOTH STORES OPEN SAT. EVES.

ardinal Gibbons Visits Congress

WASHINGTON, Jan. 22.—Cardinal Gibbons visited the Capitol and spent some time listening to debates in the Senate and House. Speaker Clark left the floor of the House to "tote the cardinal in the members' gallery.

VALUE FOR YOU — BUSINESS FOR US

F. GRAY CO.

WASHINGTON AND HANOVER STS.

Entire Stock To Be Sold AT ONCE

To Accomplish That End

Every Former $8, $10 and $12

Suit or Overcoat

Now $5.00

Marked $5

Every Former $15, $18 and $20

Suit or Overcoat

Now $9.75

Marked $9

Furnishing Goods SACRIFICED

Pants

700 Pair $2 Pants MARKED $1.00

500 Pair $4 Pants MARKED $2.00

Six Dollar PANTS $3.00

At This Sale One Dollar Is Worth THREE

Open Evenings

F. GRAY CO.

Washington & Hanover Sts.

O'MEARA ADMITS BUT SINGLE 'BOSS'

"You are the only man who is my boss in Massachusetts."

Police Commissioner Stephen O'Meara made that declaration to E. Gerry Brown, formerly Supervisor of Small Loan Agencies, according to a statement at the State House by Mr. Brown to the Legislative Committee on Rules.

O'Meara's declaration was made, Mr. Brown said, during a discussion relative to the police authority of the Supervisor of Small Loan Agencies.

During the hearing on Mr. Brown's petition for a legislative investigation of his removal from office, he said it was generally admitted he was equipped with sufficient authority to require action by the police when he so desired.

The police power which Mr. Brown asserted is vested in the Supervisor of Small Loan Agencies is prescribed as follows in Section 3 of Chapter 727 of the Acts of 1911:

"It shall be the duty of the district police and of the police of the cities and towns to carry out the directions of the supervisor in enforcing the provisions of this act, and of any regulations made hereunder by him."

O'MEARA'S ATTITUDE.

By Mr. O'Meara's declaration he subscribes to that authority and to that alone. No allegiance is professed to the Mayor and Council of Boston or to the city which pays his salary.

Mr. O'Meara's statement fails to subordinate himself to the Governor of the Commonwealth, by whom he is appointed.

But the act which created the office of the Police Commissioner of Boston, which Mr. O'Meara occupies, places him in a very definite position of subordination. That act provides as follows:

"Said Police Commissioner may be removed by the Governor, with the advice and consent of the Council, for such cause as he shall deem sufficient."

Governor Walsh has frequently said to the Legislature that the duty of appointing a commissioner for the police department of the city of Boston should not be confined to the State House.

Mr. Brown was advised that the Legislative Committee would like to have him appear again on Monday, to conclude his testimony. It was fairly evident he had won a majority of the committee for an investigation.

"I have yet to hear the text of the charges. I have yet to stand face to face with those who accuse he," said Brown.

"Was I removed because I reached into the banking houses which had connection with the loan sharks? Was I removed because I reached into a trust company and compelled the surrender of a note?

"IN WORLD OF GRAFT."

"Was I removed because in the centre of the easiest graft in the country I was so much of a knave or fool I refused to profit by my opportunities?

"Was I removed because it was desired to make this office a graft adjunct of some man or party?

"The Governor in his place was the prosecutor. He said: 'Shall we drop this here or shall I send it to the district attorney?'

"Governor,' I said, 'do you think that I, a sworn of ce holder, would suborn a crime? Take it to the district attorney if you wish.'

"And did they?" chewed President Coolidge, who was sitting at the head table.

"I have not been summonsed yet," said Brown.

"Graft—it was a world of graft in which I moved. It was a world of boring, tempting workers anxious to have me make the first misstep and then to profit. I was advised to treat the lenders as something a little less than human beings in order to protect myself. In my own office I installed a double phone, so that even in the conventions I could always have a witness to all that was said."

Telephone Topics Subject of E. K. Hall

An address on "Some Mistaken Impressions About Our Company," was delivered by E. K. Hall, vice-president of the New England Telephone and Telegraph Company at the banquet of the Boston Plant Chapter of the Telephone and Telegraph Society of New England, in Copley Hall. Several prominent officials of the telephone company were present as guests.

Miss Hormel to Get Back State Position

The new State Treasurer, Charles L. Burrill, plans to re-employ Elsie M. Hormel of South Boston, who was released last year by Mr. Mansfield. Miss Hormel is a sister of Chairman Herman Hormel of the Republican City Committee of Boston and had been employed in the office as a stenographer.

JUST RECEIVED

346 Soft, Fluffy Hair Switches

All colors and shades, 30 inches long, all 3 stem

Regular $4 Value

$1.95

We've put a price on this lot of Switches that will move them out in short order. Every economical woman in town ought to take advantage of this unusual offering. Prompt and courteous attention from experts who will guarantee a perfect match.

Shepard Norwell Company

WINTER ST. TREMONT ST.

MISS GRACE WINSLOW WHEELER of Braintree, engaged to Arthur C. Davenport.

MISS WHEELER TO WED DAVENPORT

The engagement of Miss Grace Winslow Wheeler, daughter of Mrs. George W. Wheeler of Braintree, announced today, to Arthur C. Davenport, prominent in business circles in this city, is interesting a large circle of friends of the couple in Greater Boston.

Miss Wheeler is prominent socially, being a member of the Cochato Club of Braintree, and she is a graduate of Wheaton Seminary, class of 1910.

Mr. Davenport was graduated from Brown three years ago.

The wedding will take place probably in the Spring, although the date has not been announced.

CUT THE KNOT

Don't be tied to detail work. Get a good job. Put an ad in the "Situation Wanted" columns of the Boston AMERICAN.

HOGANS TO KEEP UP NAME FIGHT

The Hogans will keep up the fight for new names.

"No money will stand in the way. There is too much English in me to give up so easily," was Mrs. Hogan's declaration when seen after Judge George's decision that the Hogans could not change their names was given in the Probate Court.

"The hearing was a great ordeal for us to go through," she continued, "as none of us has ever been in court before. There were many other incidents we could have mentioned while on the witness stand, but, as others would have been involved, we left them out.

"The name Hogan is always provoking an embarrassment to us and, instead of the unpleasantness growing less, it increases.

"Only recently while on a vacation at our country home in New Hampshire I was questioned about my religion by a stranger, who was a Catholic. It was most unpleasant to be identified with St. Cecilia's parish in the Back Bay just because I happened to be named Hogan.

"Understand, I have no animosity against the Catholics or against the Irish, but, as I said on the stand, and as every member of my family testified, it is misleading and keeps us continually explaining.

"We certainly shall not give up now that we have begun to fight. Some change we must have, and no money shall stand in the way of our taking a name that shall stamp us for what we are."

"Do you not think it would be well for you and your children to make the name of Hogan stand for all you would like a new name to indicate?" she was asked.

Mrs. Hogan was decided in her answer:

"It would be all right if we were Irish and Catholic, but with us it is different, and if my son were to have an opportunity of becoming the mayor of Boston by holding the name Hogan, I should prefer he were a private citizen with another name."

Attorney S. A. G. Cox, in whose office Mrs. Hogan and her family assembled after the court decision, intimated there would be an appeal to higher courts.

Buy ARTHUR'S $2.50 SHOE

FOR MEN AND WOMEN

The Best $2.50 Shoe in the World

ARTHUR'S SHOE SHOP

59 Washington St. Boston

Clean Them Up!

Women's Coats

$5.00

Not One in the Lot Worth Less Than $12.75

Good, warm, heavy winter weight material, in stripes, plaids and mixtures. Misses' sizes 14 to 18. Women's sizes 34 to 40.

Your choice while they last at this ridiculously low mark-down price.

35 Women's Coats

Former prices $23.75, $17.50, $16.50 and $15.00, black, brown, blue and grey mixtures, sizes from 34 to 40. Now $10.00

$16.75 Serge Suits

$9.75

Short coat, yoke skirt, with inverted pleats on side; navy, green, black, blue, brown; misses' and women's sizes.

$15.00 Coat Now $5.00

$13.75 Coat Now $5.00

59 Women's Suits

Former Prices $23.75 to $30.00

NOW $15.00

Navy, black, brown, copen and gray. Materials serges, gabardines, men's suitings and broadcloths. Sizes 34 to 46.

135 Serge Dresses

Fine quality serge, in blue and black. Former prices $17.75. Now.. 7.75
Former prices $18.75. Now.. 9.75
Former prices $16.75, now.. 12.75

Mark-Down Sale of Separate Skirts

$5.75 & $6.75 Skirts, $3.95

$8.75 Skirts, Now $4.95

Men's wear serge in black or blue, circular effect with yoke.

Women's $5 Sweaters, $2.95

All wool, high or V neck; navy, gray, brown, crimson.

$16.75 Serge Suits $9.75

Suit Now $15.00

$1.00 and $1.25 Cotton Petticoats, 75c and 95c

Fitted top, accordion flounce, purple, navy, taupe, green, black.

$3.95 and $5 Petticoats, $1.95 to $3.95

Black and colored, messaline and jersey top.

Bonney's

459 Washington St.

BETWEEN WINTER ST. AND TEMPLE PLACE

Cloak and Suit House

Redeem Your Legal Stamps at Bacons'

OVER ONE HUNDRED YEARS IN BOSTON

PHONE OXFORD 2600

W. & A. BACON CO.

WASHINGTON & ESSEX STS.

MAIL AND TELEPHONE ORDERS FILLED IN A HURRY

Exhibition of Modern Dancing

Restaurant—12 to 2:30 Daily

Special Lunch 50c

Fifth Floor

No gratuities expected

Men's $12 and $15 Overcoats $6.95

Today and Saturday Third Floor

Balance of the Entire Surplus Stock of the great PENN. CLOTHING CO.

925-927 Filbert St., Philadelphia

Bought at 50c on the Dollar

Gray Chinchillas, Brown Chinchillas, Fancy Worsteds, Balmacaans, Convertible Collars, Double Breasted Coats

All Sizes for Men and Young Men

Suits $6.95

$12 and $15 Values

WORSTEDS, CASSIMERES, CHEVIOTS. Sizes for Men and Young Men. GRAYS, BROWNS, STRIPES.

Men's Trousers - - - - - - $1.95

$2.50 and $3.00 Values at .....

Neat stripe effects and blue serge. Sizes 30 to 44 waist.

Men's Mushroom Tucked Shirts

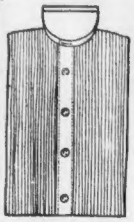

Like the other stores are selling for $2— Our price today and Saturday on the Main Floor $1

Four Guarantees

Fit perfectly—guaranteed.
Cut perfectly—guaranteed.
Workmanship—guaranteed.
Colors—guaranteed.

The material is a high-grade soisette. Also at $1 (value $2) we have satin striped and pongee shirts (not with mushroom tucks). Sizes 14 to 17 in all.

Men's $1 Night Robes—Made of domet flannel, light and medium grounds, large and roomy, sizes 14 to 20..... 59c

Men's 50c Half Hose—Pure thread silk, double heels, sole and toe, black only, sizes 9½ to 11½. Pair..... 19c

Men's 85c Silk Four-in-Hands—Large open ends, made of high grade silks, striped, figured, two tones and mallasse effect. 3 for $1.00, or, each..... 35c

3210 Pairs of Women's $2.50 $3.50 and $4.00 Shoes

$1.49 and $1.79

Half-Priced to Us and On Sale Today and Saturday at $1.49 and $1.79

Bacons' ready cash to the front again!

Looked good to the manufacturer (one of the best), who half priced over three thousand pairs of shoes to us.

And we're conservative when we say we never saw finer shoes made to sell at $2.50, $3, $3.50 and $4.00.

Clean, fresh, new merchandise. Up-to-the-minute styles. Combinations of cloth and leather; low, medium and high heels; toes tipped or plain. Goodyear welt and turn soles and high-grade flexible McKays. Button and lace models; sizes 2½ to 8, plenty of wide widths

Boys' $3.50 Storm Shoes. tan oil grain, Blucher moccasin, bellows tongue and storm collar, Goodyear welt soles, sizes 2½ to 6½. $2.85

Girls' $2.50 Shoes in vici kid, patent colt, dull kid, box calf, gun metal, button or lace, sizes 8½ to 2. $1

Men's $6.00 and $6.50 Shoes in all leathers, including a lot of tan calfskin and Pinter's, Gardner's and our own special makes, all arch styles and toe models. $3.60

Shoe Department Main Floor

Today and Saturday In the Basement

Gas Light Sale

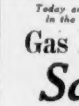

39c Inverted Gas Lights—Burner, mantle and half-frosted globe. 24c

40c Inverted Gas Lights—Burner, mantle and half frosted globe 39c

$1.00 Inverted Gas Lights—Burner, mantle and fancy shade with bead fringe in pink, amber and green, 79c

Gloves

Main Floor

Women's $1.15 Gloves in clasp at wrist, P. X. M. sewn, tan only, pair 85c

50c Washable Chamoisette Suede Gloves

Imported, 4-button wrists, pair 21c

$1 and $1.25 Kid Gloves in 2 or 3 clasps, overseam and P. X. M. sewn, white and colors, pair 75c

Suits—Coats—Dresses

All One Price—One Price to All

Conservatively speaking, not a garment in this sale is worth less than $15, and there's an abundance of $18.75 and $22.50 values and a goodly number of $25.00 values.

Second Floor

SUITS made of Serges, Chiffon Broadcloths, Gabardines, Cheviots, Wool Poplins $8.75

COATS made of Rich Ural Lamb Cloth, Astrachan Cloths, Fancy Mixtures, Plain Zibelines, Striped Zibelines $8.75

DRESSES made of Crepe de Chine, Messaline, Serges, Chiffons, Silk Poplins $8.75

Illustrated Below

$8.75 for up to $25 values

Illustrated Below

$8.75 for up to $25 values

Illustrated Above

$8.75 for up to $25 values

Illustrated Above

$5 Skirts $6 Skirts $1.95

Made of all wool serges, mixtures and checks, tailored in the new yoke effect with flare and 1 plaited models. Some skirts are trimmed with braid and buttons. High grade samples at

$1.95 for up to $6 values

Legal Stamps Given—Full Books Redeemed for $2.50 in Merchandise or $2 in Cash

REQUESTED MISS RYAN TO LEAVE INN, SAYS MANSFIELD

Tells of Threats by "Toodles" Following Raid at the Inn.

Continued from First Page.

you had the talk with Miss Ryan you had another with her about the car seller, didn't you? A.—I did.

Q.—About how long? A.—About an hour.

Q.—What did you say? A.—I remember asking her who it was that told her about the car. I told her that there was only one waiter allowed to answer her call; that he was instructed to serve her and that no other was to go to her room, and that under no pretext was any one else to come in answer to her call.

QUARREL OVER AUTO.

Q.—What did Miss Ryan say to this? A.—Nothing.

Q.—Was the nurse there? A.—Yes.

Q.—The nurse's name is Miss Griffin, isn't it A.—Yes.

Q.—What did you say to the nurse? A.—I asked the nurse the name of the waiter, and she asked me the name, and I told her "John Rafferty."

Q.—Now, after that talk with Miss Griffin, did you have another talk with Miss Ryan about the car? A.—Yes.

Q.—What did you say? A.—Well, we talked so much about it; it was nearly every day we talked.

Q.—Did you have any quarrel over it? A.—We had a few quarrels.

Q.—How many times did you talk about the car? A.—Oh, we talked about it six or eight times.

Q.—Can you give in substance what Miss Ryan said when you asked her who it was who gave her the information about the car? A.—I told her the car would not come back until she told me who it was that told her what I said to the car seller. I asked her to tell me now who it was that invaded my apartments and put her in such a hysterical state over the car.

Q.—Did she answer? A.—She made no answer.

Q.—What other information did she give you about the car? A.—The only information I got from her was that two women came to her room.

Q.—Did she give you their names? A.—She refused to give me their names.

Q.—Now at any time about the talk you had with her on what you said to the salesman about the car, was anything said by Miss Ryan about her departure from Pemcroft Inn. Was it discussed in any way? A.—I think I would put the time of that discussion about three or four weeks after the car was sent away.

Q.—Was anybody present? A.—The nurse was present.

Q.—What was said by Miss Ryan and by you? A.—It was between 11 and 12 o'clock at night. I was on my way to my room and I stopped at Miss Ryan's room to have a talk with her, possibly on the topics of the day. I sat in her room and talked it a general way for five minutes, and then I ventured to say:

"Aren't you about ready to tell me who it was that came upstairs to tell you about the car?" I said: "I'm going to know at any cost." She said: "You'll never know from me who it was." And I said, "I will try and find out."

We kept on talking for a while and then I said: "I'm going to have you stay here and will have everything done that I can for you. When you are well, I want you to go away from here." She said she would be glad to go.

Q.—Where was Miss Griffin with reference to the room? A.—She was sitting on a couch. The head of which was at Miss Ryan's room door. Miss Griffin was perhaps on the couch was about six or eight feet from where I was, while talking to Miss Ryan.

Q.—Was that the first talk that you had with Miss Ryan with reference to her going away? A.—That was the first talk.

Q.—What did she say at any time? A.—She said many times "I'm going to New York."

Q.—Did she later? A.—Oh, she packed up her goods once or twice and then didn't go.

DENIES PROMISE OF MONEY.

Q.—Had you any talk about bargaining away in which you said you would give her money, and was Miss Griffin present when you said this? A.—Never.

Q.—Now, did you say during your conversation with Miss Ryan that you would give her one-half of your money? A.—I did not.

Q.—Was there anything in that conversation in reference to any game or games? A.—Nothing in any way, shape or manner.

Q.—Was she sitting up at any time during the day while convalescing? A.—She was in a chair part of the day.

Q.—Some time later did you have any talk with her in reference to her going away? A.—We had many.

Q.—Where did you have this talk? A.—Somewhere in the apartment.

Q.—Was the door open when you talked with her? A.—Always open as far as I knew.

Q.—Do you remember any special conversation about her going away and when? A.—It was after that affair.

Q.—Well tell us? A.—Any one I think of?

Q.—Any one. A.—I remember one morning after breakfast that Miss Ryan said: "Well, I've got you in any and every way you turn. I've got you on gambling. I've got you on white slavery. You took me to New York; I've got you on New York. You took me to Europe, and I've got you on Europe." There were also other references.

Mansfield testified that Pemcroft Inn was raided the last of August. It was on a Friday, but he could not remember the exact date. He said that about three weeks before the raid he had a talk with Miss Ryan about "having you on gambling." He said about the time of the raiding she did a great deal of automobile riding, being out till 7 o'clock and sometimes as late as 11 o'clock at night. He said that on the day of the raid Miss Ryan spoke of marriage also appeared. The next morning he did not speak to her.

NEVER SPOKE OF MARRIAGE.

Q.—On the day of the raid did she ask you to keep a promise of marriage? A.—No.

Q.—Did Miss Ryan ever ask you regarding a promise of marriage? A.—She never spoke of marriage in any way, shape or manner.

Mansfield testified that after the raid they did not see much of each other because they quarrelled so much and that he got into the habit of getting his breakfast alone.

Q.—Any quarrel about refusal to marry? A.—No, at all.

Mansfield said that after the Watch and Ward Society had been to Pemcroft Inn he said to Miss Ryan: "Part of your threat has come true. I am having trouble now with the Watch and Ward Society."

"She said she knew nothing about the raid" added Mansfield. "I asked her how long she was going to stay there and she answered that she would go when she got good and ready."

Mansfield said he was not making Miss Ryan an allowance at that time. He testified:

"On the Sunday after the raid I had quite a talk with Miss Ryan in the piazza room. I said: 'Won't you probably go away this week?' She said, 'No.' I said: 'I'm having all the trouble I want with this gambling case. You're not satisfied here, and I am not satisfied to have you here. If you will go I will give you all the furniture in the apartment in Boston, $500 in money, the carpet and'—that was all."

Q.—Previous to that time, had you a talk about an agreement. A.—She said several times that she would not go until she got a big bunch of money.

IDENTIFIES AGREEMENT.

Attorney Sullivan passed Mansfield a paper. He asked the witness if it was the agreement he had drawn up. Mansfield said it was, and was told to read it. Mansfield read:

"I promise to send Elizabeth M. Ryan"

"Read it to yourself and tell me if it is the agreement," interrupted Attorney Sullivan.

Mansfield testified that he wrote it on the second Sunday after the Watch and Ward Society had visited Pemcroft Inn.

Mansfield testified: "She said she wanted a big bunch of money and I wrote this. I read it to her. She said she was not satisfied with anything but a big bunch of money. I tore it up and threw it in the waste basket."

Mansfield said that on the following Saturday she told him that she would go away on the following Sunday.

Q.—What did she say? A.—Will you give me my $500.

Q.—What did you say? A.—I said yes. I told her if she would take what I wanted to give and would go away I'd have the furniture sent to Boston pack and ship the furniture. I asked her where she was going abroad, and I bought several hundreds of dollars' worth of hats in Paris; one sealskin coat and one other. Those were the most expensive. In Siegel's in Boston a paid $700 at one time for things that she bought. I sent a large number of checks to a manufacturer in New York. It was about $400 or $500, several times I sent checks. They would go on her account with it. H. White in 1903 which I did not pay for some time after. It was either $125 or $150.

Q.—At some time previous to the drawing of the will did you talk about it to Miss Ryan? A.—I had some talk.

DRAWING UP THE WILL.

Q.—When was it? A.—Probably the later part of 1910.

Q.—What did she say? A.—If I remember, I think she said if anything happened to me she wouldn't have a single thing.

Q.—Now, did you have any further talk with Miss Ryan in reference to the will? A.—Not as I remember.

Q.—Were you living in Boston at that time? A.—I think I was at Pemcroft Inn at the time.

Q.—Do you remember the exact time of the date of the will? A.—I couldn't say as to the exact time. I think it was inside the first of January.

Q.—Where is that will now? A.—Destroyed.

Q.—Who destroyed it? A.—I did.

Q.—Now, on the making of the will, what did you do with it? A.—I left it at the Old Colony Trust Company. It was signed and I got a copy of it.

IDENTIFIES AGREEMENT.

Attorney Sullivan passed Mansfield a paper. He asked the witness if it was the agreement he had drawn up. Mansfield said it was, and was told to read it. Mansfield read:

"I promise to send Elizabeth M. Ryan"

"Read it to yourself and tell me if it is the agreement," interrupted Attorney Sullivan.

Mansfield testified that he wrote it on the second Sunday after the Watch and Ward Society had visited Pemcroft Inn.

Mansfield testified: "She said she wanted a big bunch of money and I wrote this. I read it to her. She said she was not satisfied with anything but a big bunch of money. I tore it up and threw it in the waste basket."

Mansfield said that on the following Saturday she told him that she would go away on the following Sunday.

Q.—What did she say? A.—Will you give me my $500.

Q.—What did you say? A.—I said yes. I told her if she would take what I wanted to give and would go away I'd have the furniture sent to Boston pack and ship the furniture. I asked her where she was going abroad, and I bought several hundreds of dollars' worth of hats in Paris; one sealskin coat and one other. Those were the most expensive. In Siegel's in Boston a paid $700 at one time for things that she bought. I sent a large number of checks to a manufacturer in New York. It was about $400 or $500, several times I sent checks. They would go on her account with it. H. White in 1903 which I did not pay for some time after. It was either $125 or $150.

Q.—At some time previous to the drawing of the will did you talk about it to Miss Ryan? A.—I had some talk.

DRAWING UP THE WILL.

Q.—When was it? A.—Probably the later part of 1910.

Q.—What did she say? A.—If I remember, I think she said if anything happened to me she wouldn't have a single thing.

Q.—Now, did you have any further talk with Miss Ryan in reference to the will? A.—Not as I remember.

Q.—Were you living in Boston at that time? A.—I think I was at Pemcroft Inn at the time.

Q.—Do you remember the exact time of the date of the will? A.—I couldn't say as to the exact time. I think it was inside the first of January.

Q.—Where is that will now? A.—Destroyed.

Q.—Who destroyed it? A.—I did.

Q.—Now, on the making of the will, what did you do with it? A.—I left it at the Old Colony Trust Company. It was signed and I got a copy of it.

IDENTIFIES AGREEMENT.

Attorney Sullivan passed Mansfield a paper. He asked the witness if it was the agreement he had drawn up. Mansfield said it was, and was told to read it. Mansfield read:

"I promise to send Elizabeth M. Ryan"

"Read it to yourself and tell me if it is the agreement," interrupted Attorney Sullivan.

Mansfield testified that he wrote it on the second Sunday after the Watch and Ward Society had visited Pemcroft Inn.

Mansfield testified: "She said she wanted a big bunch of money and I wrote this. I read it to her. She said she was not satisfied with anything but a big bunch of money. I tore it up and threw it in the waste basket."

Mansfield said that on the following Saturday she told him that she would go away on the following Sunday.

Q.—What did she say? A.—Will you give me my $500.

Q.—What did you say? A.—I said yes. I told her if she would take what I wanted to give and would go away I'd have the furniture sent to Boston pack and ship the furniture. I asked her where she was going abroad, and I bought several hundreds of dollars' worth of hats in Paris; one sealskin coat and one other. Those were the most expensive. In Siegel's in Boston a paid $700 at one time for things that she bought. I sent a large number of checks to a manufacturer in New York. It was about $400 or $500, several times I sent checks. They would go on her account with it. H. White in 1903 which I did not pay for some time after. It was either $125 or $150.

Q.—At some time previous to the drawing of the will did you talk about it to Miss Ryan? A.—I had some talk.

DRAWING UP THE WILL.

Q.—When was it? A.—Probably the later part of 1910.

Q.—What did she say? A.—If I remember, I think she said if anything happened to me she wouldn't have a single thing.

Q.—Now, did you have any further talk with Miss Ryan in reference to the will? A.—Not as I remember.

Q.—Were you living in Boston at that time? A.—I think I was at Pemcroft Inn at the time.

Q.—Do you remember the exact time of the date of the will? A.—I couldn't say as to the exact time. I think it was inside the first of January.

Q.—Where is that will now? A.—Destroyed.

Q.—Who destroyed it? A.—I did.

Q.—Now, on the making of the will, what did you do with it? A.—I left it at the Old Colony Trust Company. It was signed and I got a copy of it.

IDENTIFIES AGREEMENT.

Attorney Sullivan passed Mansfield a paper. He asked the witness if it was the agreement he had drawn up. Mansfield said it was, and was told to read it. Mansfield read:

"I promise to send Elizabeth M. Ryan"

"Read it to yourself and tell me if it is the agreement," interrupted Attorney Sullivan.

Mansfield testified that he wrote it on the second Sunday after the Watch and Ward Society had visited Pemcroft Inn.

Mansfield testified: "She said she wanted a big bunch of money and I wrote this. I read it to her. She said she was not satisfied with anything but a big bunch of money. I tore it up and threw it in the waste basket."

Mansfield said that on the following Saturday she told him that she would go away on the following Sunday.

Q.—What did she say? A.—Will you give me my $500.

Q.—What did you say? A.—I said yes. I told her if she would take what I wanted to give and would go away I'd have the furniture sent to Boston pack and ship the furniture. I asked her where she was going abroad, and I bought several hundreds of dollars' worth of hats in Paris; one sealskin coat and one other. Those were the most expensive. In Siegel's in Boston a paid $700 at one time for things that she bought. I sent a large number of checks to a manufacturer in New York. It was about $400 or $500, several times I sent checks. They would go on her account with it. H. White in 1903 which I did not pay for some time after. It was either $125 or $150.

Q.—At some time previous to the drawing of the will did you talk about it to Miss Ryan? A.—I had some talk.

DRAWING UP THE WILL.

Q.—When was it? A.—Probably the later part of 1910.

Q.—What did she say? A.—If I remember, I think she said if anything happened to me she wouldn't have a single thing.

Q.—Now, did you have any further talk with Miss Ryan in reference to the will? A.—Not as I remember.

Q.—Were you living in Boston at that time? A.—I think I was at Pemcroft Inn at the time.

Q.—Do you remember the exact time of the date of the will? A.—I couldn't say as to the exact time. I think it was inside the first of January.

Q.—Where is that will now? A.—Destroyed.

Q.—Who destroyed it? A.—I did.

Q.—Now, on the making of the will, what did you do with it? A.—I left it at the Old Colony Trust Company. It was signed and I got a copy of it.

MEN Filene's MEN

A man must be unusual indeed, in height, in width, or in taste, not to be able to save his good dollars in this

Markdown Sale
Men's Overcoats and Suits

WINTER suits and overcoats to be sure, but the day of the heavy, old-fashioned kind is past; these are the sort that will not be out of place three or four months hence, now

REDUCED IN PRICE

$20 Suits $14.50

$25 Suits $18.50

$30 and $35 Suits and Overcoats $22.50

J. C. Blair, Commonwealth Country Club's golf professional, is giving lessons in Filene golf cage, second floor.

And an exceptional group of TIPPERARY* OVERCOATS, velvet collar, large square lapels, loose back, short length, everything you can ask for kick, and this low price $14.50

*Trade mark registered.

Full Dress Suits, $20

(COAT AND TROUSERS)

Take a good long look at these—we'll show you higher price suits right beside them, so that you may find out for yourself why we are so proud of them.

For this is the sort of Filene stunt that makes permanent friends for our mgt's shop—friends who will boost our reputation quicker than pages of newspaper space.

That's one reason the price is $20. The others lay in economies of manufacture that meant months of figuring.

SECOND FLOOR

Begy's Mustarine Ends Sore Throat, Lumbago, Neuralgia

Will Not Blister and Is Always Ready. Nothing So Good for Rheumatic Pains and Neuritis.

For only 25 cents you can get a big yellow box of yellow MUSTARINE, and sincere druggists will tell you that if it isn't better than any plaster, liniment or poultice you ever used, money back.

BEGY'S MUSTARINE absorbs instantly, is very penetrating and that's why it only takes a few minutes to get rid of earache, headache, toothache, backache and neuralgia.

Rub it on tonight and in the morning that sore, raw throat will be better. It acts the same way with bronchitis and pleurisy.

"It's America's household remedy for sprains, bruises, sorens, lameness, stiff neck, cramps in legs or sore muscles."

Ask for BEGY'S MUSTARINE in the yellow box, the original yellow mustard preparation. Any druggist can supply you.—Advertisement.

Suit Stock of

Hart Schaffner & Marx

WE announce the purchase and sale of Hart Schaffner & Marx Suits, including the best American, English and Scotch fabrics—single and double breasted sack suits, manufactured to sell at $25, $30 and $35, on sale at

$17.25

Each suit sold with our guarantee of satisfaction.

The CONTINENTAL

The Store of Quality and Service

631-637 Washington St., cor. Boylston St.

GILCHRIST'S

Stunning New Millinery

Stylish Satin Sailors and Turbans, Worth $7.50

Without a doubt you will find here the greatest variety of newest styles in Boston. This lot especially, is made of Duchess Satin Faille and Bengaline Silk, effectively trimmed with the new flowers and grape wreaths; many with streamers of velvet ribbon now so much in vogue. Also pretty white hats with white flowers in this collection.

$5.00

Black Silk Velvet Sailors $1.00 — Stiff and soft crowns, very special value for Friday and Saturday.

$5 Black Satin and Velvet Turbans — Also dress shapes, trimmed with bow of same material, a splendid hat for general wear..... $2.49

$3.00 Ostrich Bands and Wreaths, all the new Early Spring colors.. $1.79

Beautiful 50c New Flowers 25c — A wonderful assortment of all new roses and fine flowers to choose from.

Week-End Sale of New Middies

The most delightful innovations in this ever-popular style, delicate rose and blue mercerized poplin with bands of white poplin and laced at sides.

Imported Japanese Crepe, with bands of plaid or white crepe or hem and collar, laced at sides.

Roman Stripe Crepe, one of the most popular materials for waists this season, made up in the nattiest middy with lacings at side and big white collar.

$1.00

Fine Voile Waists

Trimmed with insets of embroidered organdie down front and back, organdie collar edged with German Val., also Val. edging down front..... $1.98

Dainty New Embroidered Organdie Waists

New allover embroidered organdie waists, trimmed with panels of organdie, embroidered organdie collar and revers, also allover embroidered voile in putty color trimmed with Venise lace..... $1.00

Women's & Misses' $12.75 to $20 Coats

Friday and Saturday at . . $9.75

A wonderful collection of coats in the newest Winter materials, including silk finished pomoire, high lustre Arabian lamb, plaid back chinchillas, fine boucles and many other fine materials, beautifully made and tastefully trimmed, with velvet belts, pomoire, or plush collars, plain tailored mannish models, in all wanted colors and sizes.

Boys' $5 All-Wool Overcoats

Russian Overcoats for small boys, of all wool materials, with flannel lining; long overcoats for larger boys, up to 17 years, with convertible collar, in grey and brown; special at $3.48

Boys' $5 All-Wool Mackinaws $3.75 — For boys up to 17 years, of fine quality plaids and overplaids, in various combinations. Friday and Saturday, at

Boys' $7.50 to $10 Norfolk Suits $4.95 — High grade woolens, in fancy Norfolk models, with serge body linings; knickers lined and taped throughout.

Boys' $10 to $15 Overcoats — Stylish all-wool Chinchillia, Balmacaans and belted back models, in grey, blue and brown; sizes 8 to 16 years $6.75

$4 to $5 Juvenile Suits — New styles of all wool materials, effectively trimmed with silk braid; sizes 2½ to 8 years; special, at $2.98

WE GIVE AND REDEEM LEGAL STAMPS

GILCHRIST Co.

Ask That "Blind" Streets Be Abolished

The abolishment of a double "blind" street that makes traffic impossible at Nathaniel Weld road, Jamaica Plain, is asked in a petition submitted to the street commissioners.

PIMPLY? WELL, DON'T BE!

People Notice It. Drive Them Off With Dr. Edwards' Olive Tablets

A pimply face will not embarrass you much longer if you get a package of Dr. Edwards' Olive Tablets. The skin should begin to clear after you have taken the tablets a few nights.

Cleanse the blood, the bowels and the liver with Olive Tablets.

Dr. Edwards' Olive Tablets are the successful substitute for calomel—there's never any sickness or pain after taking them.

Dr. Edwards' Olive Tablets do that which calomel does, and just as effectively, but their action is gentle and safe instead of severe and irritating.

No one who takes Olive Tablets is ever cursed with "a dark brown taste," a bad breath, a dull, listless, "no good" feeling, constipation, torpid liver, bad disposition or pimply face.

Dr. Edwards' Olive Tablets are a purely vegetable compound mixed with olive oil; you will know them by their olive color.

Dr. Edwards spent years among patients afflicted with liver and bowel complaints, and Olive Tablets are the immensely effective result.

Take one or two nightly for a week and see how much better you feel and look. 10c and 25c per box. All druggists.

The Olive Tablet Company, Columbus, O.

ADVERTISEMENT.

CURLEY HITS AT STARVATION WAGE

"Just so long as we permit the capitalists, anarchists, Industrial Workers of the World and Socialists to provide panaceas for national evils. Just so long will economic problems cry aloud for solution," declared Mayor Curley at the dinner of the associate members of the Ninth Regiment at the Copley-Plaza.

"In a nation founded on the ideal of equality of opportunity, human rights should continue paramount to dividends made possible by inhuman, questionable and wanton methods.

"Just so long as dividends are regulated by starvation wages with their toll of dead babies through lack of nutrition, with their toll of young manhood and womanhood sent to an early grave through tuberculosis or kindred maladies, just so long will there be an excuse for the existence of the anarchist, the Industrial Worker of the World and the Socialist.

"The absence on the statute books of the various Commonwealths of this country of a law to regulate the hours of labor for men, women and children, the absence of a national minimum wage law, the failure to provide a merchant marine, the presence of racial and religious hatred, the absence of Federal legislation to safeguard the home life of America through a national law to prohibit or regulate divorce, are all worthy of our best thought and effort."

MRS. GIULA MOROSINI WERNER, who doesn't know if she is wife or not.

Percival Easy Winner.

In the twenty-fourth game of the B class amateur billiard tournament at the Elite, Percival defeated Barry, 500 to 36.

DOESN'T KNOW IF SHE'S WED OR NOT

NEW YORK, Jan. 22.—"I am Mrs Morosini and I can't say whether I'm Mr Werner's wife or not."

This was the declaration of Mrs. Giulia Morosini Werner, wife of Arthur M. Werner, former policeman, when she was examined before trial in an action brought against her by Werner to recover $250,000 damages.

He alleges she confiscated various valuable pictures and papers that belonged to him after his exclusion from the Morosini estate at Riverdale.

Mrs. Werner said she excluded her husband from the estate April 1, 1915, and has since used him for annulment of their marriage, asserting he was not legally divorced from Alice Redding Werner, his first wife, when he married his second wife. The annulment action has not yet been tried.

Two Held in Maine Under 'Slave' Act

PORTLAND, Me., Jan. 22.—Thomas Garvin of Waterville and Fred Spaulding of Lewiston are held here today, charged with violating the Mann law. Garvin is accused of transporting his 18-year-old wife between Maine and New Hampshire for immoral purposes, and is held on her complaint. Spaulding is accused of similarly transporting a girl of fifteen years.

'Dakota Dan' and 'Fresno Dan' Here

"Dakota Dan" Russell, whose Melrose friends are trying to reopen the famous Russell will fight, is again living in Boston. "Fresno Dan," whom the late William C. Russell acknowledged as his brother and the son of Daniel Russell, has returned to the Russell homestead in Melrose after an absence of a couple of weeks.

2 Men Injured as Car Hits Wagon

W. H. Howe and A. Banford, both of Hyde Park, were severely cut and bruised when a Bay State Street Railway car struck a wagon on which they were riding on High street, Dedham. The horses were knocked down and the vestibule of the car was damaged. Howe and Banford were sent to their homes after being treated by physicians.

House Is Robbed as Couple Sit in Room

A thief entered a bedroom and stole jewelry while Mr. and Mrs. W. F. O'Brien were seated in an adjoining room in their home at No. 32 Walker street, West Somerville. The articles taken included a child's gold locket, lady's gold watch, baby's chain with three diamond chips and a gold band bracelet.

Mother Fails to Save Girl from Train

PROVIDENCE, Jan. 22.—While Mrs. Carmina Brocolli was trying to pull her daughter, Amelia, nine, from in front of a train at a railroad crossing near her home, the engine struck and killed the girl. The woman was knocked down and slightly hurt.

MANY FOURS

are now on the market, owing to the advent of the six. You will find a good many of them listed in the "Used Car" columns of the Boston AMERICAN.

Woman Beats 2 Men for Seat in Senate

ROSEBURG, Ore., Jan. 22.—Miss Kathryn Clarke, Democrat, has been elected State Senator over two male opponents at a special election held to fill a vacancy caused by death. She is the first woman elected to the Oregon Senate.

Owes Her Life to This Lung Medicine

Sufferers from Consumption should take the trouble to investigate what Eckman's Alterative has accomplished in restoring others to health. Read this:

Griffith, Lake Co., Ind.

"Gentlemen:—About Sept. 10th, 1908, my mother-in-law was taken sick with Catarrhal Pneumonia, which developed into Tuberculosis. In January, when Rev. Wm. Berg of St. Michael's Church at Schererville, Ind., prepared her for death, he recommended that I get Eckman's Alterative and see if it would not give her some relief. The attending physician declared she had Consumption and was beyond all medical aid. Practically without hope for recovery, I insisted that she try the Alterative, which she did. I am glad to say that she soon began to improve. Now she weighs as hard as ever, weighs twenty pounds heavier than she ever did before she took sick, and is in good health." (Abbreviated.)

(Signed) MRS. GRIMES.

Eckman's Alterative is most efficacious in bronchial affections and coughs, and in allaying abnormal and upbuilding the system. Contains no harmful or habit forming drugs. Accept no substitutes. Small size, $1; regular size, $2. Sold by leading druggists. Write for booklet of wonders.

Eckman Laboratory, Philadelphia.

Advertisement.

Students Indorse Wilson.

After a debate under the auspices of the Harvard Forum, Harvard students indorsed President Wilson's administration by a vote of forty-three to thirty-eight. Over 1000 joined in the debate.

DO IT THIS VERY DAY.

Send in your "Want Ad" for the Sunday AMERICAN to either one of the offices or phone the ad to Main 100, where it will receive the best attention.

Belgium Fund $178,000.

New England's Belgian relief fund total today is $178,329.61. The largest single contribution in the past twenty-four hours was $100, "in loving memory of Robert Nichols Morse."

Fall with Lamp Kills Woman.

WORCESTER, Jan. 22.—Forty-eight hours after she fell to the floor while carrying an alarm clock and a lighted lamp Mrs. Louisa M. Thatcher, eighty, was found dead in her lodgings at No. 259 Park avenue.

WOLF'S

Price-Slashing Sale

Boys' and Girls' Clothing

A house-cleaning, stock-reducing, end-of-the-season movement that brings to your children just the kind of wearing apparel most wanted at prices that have no actual bearing on either the cost or value

$3.49 $2.98

Boys' Overcoats

Worth $5.00. Age 3 to 8

Here's a corker in an all wool chinchilla overcoat and also some durable mixtures. They're well made overcoats and warmly lined..... **2.98**

Boys' $6.50 All Wool Mackinaws..... $4.49

Boys' Suits

Worth $5 and $6. Sizes 9 to 17

All wool school or dress suits. Honest fabrics in durable mixtures made in that wear-resisting manner which will stand the hard usage that a bustling boy is bound to give. We also include some drab corduroy suits in this lot. **3.49**

BOYS

$10.00 and $12.00 Suits, for extra stout boys. Also plenty of regular sizes in the lot for boys 10 to 19, in fine worsteds and nobby mixtures, most of them hand tailored..... **7.50**

Boys' $10.00 All Wool Winter Overcoats, sizes 10 to 18. Novelty mixtures in five patterns. Coats made just like dad's..... **6.25**

75c Boys Corduroy Knickers, sizes 7 to 16..... **50c**

$3.00 Boys' All Wool Coat Sweaters..... **1.85**

75c Daisy Cloth Flannelette Pajamas..... **50c**

25c Boys' Percale School Blouses..... **19c**

Girls' Coats

Worth $7.50 and $10. Ages 6 to 14

Heavy chinchilla and astrachan garments, also light and dark mixtures in winter weights. All new snappy styles, one of which we illustrate. These coats are well tailored, some are lined throughout. We doubt very much if you can find their equal elsewhere at $7.50 or $10.00. On sale at $4.98. **4.98**

$1.98 $4.98

Girls' Corduroy Dresses

Ages 6 to 12. Worth $3.50

In a very fine corduroy, and the shades are blue, brown, green and red, with embroidered ratine or silk collars, as illustrated..... **1.98**

GIRLS

98c Girls' Umbrellas. All of gloria with strong steel frames with neat natural wood handles. Splendid storm proof school umbrellas, at..... **49c**

$1.50 Girls' Sweaters. All wool, blue, red and brown. Sizes 26 to 34. Made of an all wool yarn. V neck with pockets..... **79c**

$1.50 Girls' Wash Dresses, in chambray, galatea and white lawn with lace and hamburg trimmings..... **59c**

59c Rubbers. Girls' and children's, in all sizes from 8 to 13½ and 1 to 7. Per pair..... **39c**

"Your Money Back If You Want It"

Open Saturday Night Until 11 P. M.

WOLF'S

"MY CLOTHIER"

Hanover and Portland Sts.

And Remember We Give Legal Stamps

We Give and Redeem Legal Stamps

RINGING in EARS DEAFNESS COLD in HEAD CATARRH

QUICKLY RELIEVED BY THE OLD DR. MARSHALL'S CATARRH SNUFF

25¢ AT ALL DRUG STORES OR SENT PREPAID BY C.H. REITH CO., CLEVELAND, OHIO

35 Great Bargain Tables

Jordan Marsh Company

Great Basement Store

The Store of Absolute Satisfaction

Use Our Direct Summer Street Entrance

For Friday and Saturday

Suits and Overcoats At Special Prices

Men who know good clothing bargains will be quick to profit by this sale

Men's and Young Men's 16.50 to 18.00

Suits and Overcoats 11.50

Overcoats are in Oxfords, Cambridge, greens, light and dark grays, olives, browns and fancy Scotch mixtures. Single and double breasted coats, with soft and velvet collars; Box Coats and double breasted fitted models. Split sleeves, patch pockets. Some are satin yoke and sleeve lined; also plain and fancy plaid backs. The suits include blue serges, gray serges, herringbones, natty browns and smart tight and dark mixtures.

Men's and Young Men's 15.00

Suits and Overcoats 9.75

A dandy chance to pick up a good, practical business overcoat at a mere fraction of the regular price. Desirable staple effects in grays and browns and the ever popular rough fabrics. In the suits you'll find cassimeres, pencil and hair line stripes, blue and gray serges. Patch pocket styles as well as the more conservative models.

Men's and Young Men's 3.50 Trousers Now 1.95

Men's and Young Men's 5.00 Mackinaws, 3.95

Boys' 2.00 Oliver Twist Suits, 1.49

With Corduroy Pants and Galatea Waists

A big bargain in these natty and stylish little suits. Made with galatea waist and corduroy pants. Sizes 4 to 8 years.

Boys' 50c Night Shirts, of good serviceable flannelette, assorted patterns, in sizes 6 to 13 years..... **37½c**

Boys' 79c Pajamas, excellent flannelette, trimmed with silk frogs, assorted colors. Sizes 6 to 10 years..... **69c**

Misses' Coats and Skirts

AT SPECIAL LOW PRICES

5.00 to 10.00 Coats, variety of styles and colors, in all-wool plaids, boucles and striped mixtures. Broken sizes..... **2.95**

10.00 to 16.50 Coats, fashioned in smart new models; fibelines, corduroys, box cheviots and wool mixtures. All sizes..... **7.50**

4.50 Serge Skirts, new spring models. Full circular skirts with plain and fancy plaid backs..... **2.95**

7.50 Skirts, serge and covert cloth, new circular models, plain skirts with yokes; button trimmed; some plain skirts with patch side pockets..... **5.00**

Misses' 10.00 to 12.50 Suits 5.00

Choice of smart styles in cheviots, serges and fancy weaves. An extraordinary bargain.

Misses' 12.50 to 18.00 Suits, in serges and cheviots, some attractively trimmed with fur. Sale price..... **7.75**

Misses' $12 to $15 Dresses, in messalines, poplins, crepe de chine, crepe meteor, in a wonderful variety of handsome styles and colors. Sale price..... **7.50**

Misses' 5.95 Serge Dresses, in blue, black and copenhagen. Sale price..... **3.95**

Girls' 1.00 Wash Dresses

Special at **69c**

Attractive large check dresses, in pink, blue and brown. Fashioned with neat tunic skirt, natty pique collar, edged with embroidery. Sizes 6 to 14 years.

1.00 Gingham Dresses for 69c

Pretty striped gingham, with pique collar, cuffs and wide belt; pleated skirt. Sizes 6 to 14 years. A splendid, stylish and practical dress at a very low price.

SPECIAL SALE OF 90 DOZEN

49c Angora Knit Wool Caps

For Misses and Children **27c** *With 2 Tassels as pictured*

Rather a small lot of these popular caps to offer at such a wonderful bargain price. But it's the last we'll have to sell at this figure. Several sizes and all the wanted colors—Oxfords, grays, blues, reds and browns; also white.

Children's 98c Corduroy Hats, made of fine quality wide wale corduroy, in several wanted colors. Sale price only..... **49c**

Children's 1.25 Trimmed Beaver Hats — Children's beavers, roll side effect, trimmed with grosgrain ribbon and bow. In black **49c**

LIVE NINE DAYS IN QUAKE RUINS

ROME, Jan. 22.—The members of an entire family that had been imprisoned under the ruins of their home for nine days were taken out alive at Pescina today. They owed their lives to the fact that they had been penned in an excavation under their home, where they at least were able to move about to some extent. They were suffering from thirst and hunger and four were unconscious.

Train Is Held Up Forty-five Minutes by New Baby Girl

NEW YORK, Jan. 22.—A baby girl held up a Brooklyn Rapid Transit train for forty-five minutes today. She is the daughter of Mrs. Anne Schulnoff who was a passenger on the train. It was all in the "rush" hour and mother and child are now doing nicely in a hospital.

DEDICATE NEW CUSTOM HOUSE

Continued from First Page.

which, clearer than any words, speaks straight to the human heart. And this wondrous power of speech architecture more than any other art has always possessed. And it was most natural that in the Church of Christ, who spoke in parables, this language was from the beginning employed to turn the hearts of men from the cares and the strife of earth to the consideration of their high destiny.

"The cathedrals of old Europe are so many books filled with all the imagery and symbolism which taught men the peace and beauty of the Kingdom of God.

"And this tower, though no sacred shrine, still, through its stones and dumb, teaches to all who behold it a noble lesson, not merely of strength and beauty but of perennial faith and hope.

"Like a huge giant it stands secure, poised upon the broad and strong shoulders of the old Custom House. And from that base it lifts its majestic height, stone upon stone until it reaches its lofty eminence.

"NOBLE MESSAGE."

"It does not spurn the ancient landmark at its feet, but rests upon it with perfect security and confidence. Then rising sublimely above it, it points its pinnacle straight up into the firmament, where God abides. Raised high above the noise and turmoil of the city streets, it thus speaks its noble message.

"On the strong foundations of a solid experience build all your high hopes of new achievement. What is ancient must aid what is modern. They stand not apart, but each must aid theother—the old by the strength of its foundations, the new by the boldness of its hopes and aspirations.

"Man lives on earth, but every kind thought and noble deed builds higher and higher the soul of his vision and his power.

"Man's feet rest upon the sands of earth, but his soul, like the pinnacle of this noble tower, is striving ever to peer beyond the clouds of doubt into the perfect serenity of Heaven by faith and hope. Thus this living monument teaches the sublime lesson of all mortal life."

Formerly the State House dome was the most conspicuous feature of the city landscape from the harbor, but now the Custom House dome takes the front. It is the only skyscraper in Boston.

The building low in force will not permit roofs more than 125 feet above ground.

Flanking the tower, which cost, with other improvement, $1,800,000, are wings which are remodelled portions of the old Custom House, which was built in 1847. Peabody & Stearns were the architects of the new structure.

After the dedication those having part in it and guests were served luncheon at the Exchange Club. After that they ascended the tower, which has one of the largest clocks in existence, and enjoyed the wonderful view of Boston, the harbor and suburbs commanded from the lofty altitude of its apex.

Mrs. J. D. Rockefeller III Fails After Oil Attacks

PHOTO BY INTERNATIONAL NEWS SERVICE

Mrs John D. Rockefeller.
(Photograph by International News Service.)

Standard Magnate's Wife Silent Giver of Many Funds for Philanthropy.

NEW YORK, Jan. 22.—Mrs. John D. Rockefeller, wife of the founder of the Standard Oil Company, is seriously ill at her imposing home at Pocantico. She is afflicted with malignant anemia.

Mrs. Rockefeller, who is seventy-five years old, has been in declining health for several years. She was deeply grieved by the attacks made upon her husband's business methods, and when the United States Supreme Court decreed the dissolution of the great Standard Oil combine into subsidiary corporations she began to show signs of a breakdown.

Few women in the world have been more charitable than she, but her giving was so unostentatious that for many years the public had no idea of her bounties. She was the patroness of innumerable private charities. They were managed by her sister, Miss Spelman.

The fact that she is ill was learned through the Rockefeller offices at No. 26 Broadway.

PERKINS RECITES LABOR BENEFITS

NEW YORK, Jan. 22.—That the United States Steel Corporation has paid out $2,564,000 to workmen injured in its mills or to families of those killed while in its employ was testified today by George W. Perkins, formerly of J. P. Morgan & Co., before the Federal commission on industrial relations.

"There were 2,092 men on our pension list at the end of 1912," said Mr. Perkins, "and the annual outlay is $422,000."

The witness said that the total wages paid out by the Steel Corporation was $267,000,000. This averaged $2.85 for all workers except the executives. Mr. Perkins admitted 22.5 of the men work twelve hours a day, but said that they do not labor continuously, resting every thirty minutes. In 1913, said the witness, the corporation paid out $660,000 for safety appliances.

Mr. Perkins advocated national control, through a federal charter, of corporations operating in more than one State.

"The profit-sharing plan is the missing link between labor and capital," said the witness. "Profit sharing would go far to abolish industrial unrest."

Mr. Perkins defended combinations of capital, but gave his opinion that labor should organize for its own protection.

"Labor should organize in keeping with all the laws," said he, "and business should organize in such a way that it cannot be made the target of legislation. The weak spots in labor unions is the same as in business itself, namely, a disregard of the rights of others. Conditions are bad now because of the war, but when the war is over conditions will be worse unless the tariff is changed. If we can get the tariff out of politics we will be able to bring about conditions that will result in a solution of the non-employment question. In my opinion Germany has solved the unemployment problem. "There has been a feeling among employers that the government has been unfair ever since the Sherman law was enacted."

THAW TO PASS THROUGH BOSTON

Harry K. Thaw will pass through Boston tomorrow afternoon on his way to New York in custody of William Travers Jerome, according to plans announced in Manchester, N. H.

Thaw has hired a body guard to watch those who will watch him during the journey.

Jerome expects to take the 2.25 p. m. train from Concord, N. H., on Saturday and cross Boston to the South Station to take the 5 o'clock limited for New York. Thaw expects to obtain bail in $5,000 immediately on reaching New York.

At a conference in Manchester between Clerk Burns P. Hodgman of the United District Court and Attorney Bernard Jacobs, representing Mr. Jerome, it was agreed that Thaw be brought before Judge Edgar Aldrich at Concord tomorrow at 11 a. m.

Special Attorney General Jerome and Sheriff Harry Hornbeck will arrive from New York tonight. The mandate of the United States Supreme Court ordering Thaw's extradition was reached by Deputy Attorney General Franklin Kennedy at Albany and has been turned over to Jerome.

Attorney Jacobs and Clerk Hodgman agreed on the hour for the proceeding after Jerome's Manchester representative had first talked with Attorney Merrill Shurtleff of Thaw's New Hampshire staff of attorneys. Clerk Hodgman then notified Sheriff Holman F. Drew, Thaw's guard, to have him in court tomorrow morning.

Details as to bail have been arranged in New York in Thaw's behalf by Attorney John R. Stanchfield, who has been engaged to assist Philander C. Knox in defending Thaw.

MOTHER TO MAKE TRIP.

Thaw spent a busy day receiving callers and clearing up his affairs. The Clement mansion today resembled a baggage room, so numerous were the trunks and bags that have been packed, from those of Thaw to the cook's. Thaw's mother will go to New York, accompanied by his secretary, Harry J. Rice.

The first official to arrive in Manchester from New York was Norman Fitzsimmons, formerly attached to the district attorney's office in New York, but now a private detective. Fitzsimmons has been engaged by Thaw to note happenings on the trip to New York.

Attorney Shurtleff said today:

"I don't see why Messrs. Jerome and Kennedy are coming unless for display. It is not necessary to have counsel in court for such a proceeding."

Thaw slaps Jerome hard in the circulars that are being spread broadcast in the effort to swing public sentiment his way. In a column devoted to Thaw's mental status the following appears:

RECAPITULATION.

1908 { Sane for Grand Jury. Insane for frame-up. Sane after Thaw defeated frame-up.
1907 { Insane during trial. Sane after trial.
1908 { Very sane until trial. Insane during trial. Incurably insane after acquittal.
1909 { Very insane.
1912 { Insane.
1913 { Sane for indictment. Insane for United States Commission.
1914 { Sane for extradition (after commission reports Thaw sane).
Both ways for United States Supreme Court.

Medford Streets Chief Resigns

Superintendent of Streets William J. Cannon of Medford resigned his office at noon today, and Hugh J. Kennedy has been made acting superintendent until a permanent one is appointed. Kennedy is a street department foreman. Cannon, who on January 6 last Cannon was suspended by Mayor Haines "for the good of the service," but was reinstated on January 12 with the understanding he would resign.

Mystery in Woman Inn in Springfield

SPRINGFIELD, Jan. 22.The police of Springfield are puzzled over the strange case of a woman aged about thirty years who dropped unconscious at the Union Depot last night and who still lies in that condition at the hospital. The woman wears clothing bearing the mark of stores in Worcester and had $18 in her pockets. The physicians are unable to determine the cause of her condition.

DROP INQUIRY ON LALLY'S OFFICE

Mayor Matthias J. O'Keefe of Salem announced today that there would be no investigation of the city's health division, the head of which, Thomas J. Lally ,committed suicide by shooting in a Lynn hotel yesterday.

Business Notice.

CASTORIA

For Infants and Children

In Use For Over 30 Years

Always bears the Signature of Chas. H. Fletcher

Regal Shoes Seized

BY

Austrian Government

Shoes Are Contraband of War

OUR export business with 39 foreign countries has been practically cut off on account of the European War. Cancellations of our foreign shipments have left us with a stock on hand at our Factories, to be disposed of at once.

These shoes have been distributed among a few of our stores. We have added sample shoes, window shoes slightly faded, short lines of broken sizes, and discontinued styles for Men and Women. We have also included a few odd lots that we have made up in our factories at odd times, using materials that didn't measure up to the rigid factory inspection of Standard Regal Shoes.

This assortment of $4.00 and $5.00 Regal Shoes represents unusual values at $2.95 and cannot be compared with the ordinary mark-down, inventory and clearance sale shoes sold at this season of the year. The shoes that have been marked down have the original prices stamped on the sole in our factories.

Telegram from
W. J. BRYAN,
Secretary of State.

WESTERN UNION TELEGRAM

Your shipment seventeenth cases shoes for Belgrade requisitioned military authorities. If Ameri- can property send bill of lading invoice and instructions.
W. J. BRYAN,
Secretary of State.

For Men and Women

World Famous

Regal Shoes

$2.95

From the Atlantic to the Pacific, Regal Shoes are sold at standard prices, $3.50 to $5.00. A reduction from an established price means *something*, but ordinary cut-prices without a fixed standard of value mean *nothing*.

All Sizes in Some Styles
Buy While the Sizes Are Complete

REGAL SHOE COMPANY

BOSTON STORES

109 Summer St., Cor. Bedford.
175 Tremont St., Near Tremont Theatre.
2 Tremont St., Cor. Court (This Shop Open Evenings)
PROVIDENCE: 330 Westminster Street.

Edwards Credit Co.

Men's Fine Clothing

$1.00 Down, $1.00 a Week

This is an extraordinary opportunity of getting the finest clothing at exceptionally low prices and on exceedingly easy terms of credit—$1.00 down and $1.00 a week.

This is our January mark down Bargain Sale. 33 1-3 to 50% saved on all new, famous styles of reputable nationally advertised clothing from best manufacturers. Refunded to equal the lowest cash prices you will find in any cash store for the same high grade of clothing such as we sell, or money refunded if you find you can buy better or cheaper elsewhere. We agree to sell you $25 standard makes suits and overcoats for $15, warranted and guaranteed in every way, or money refunded. Tuxedo Suits $15.00. Full Dress Suits $18.50.

Warranted best value in Boston. You will be surprised to see the quality, style, fit, make, material and finish we sell at these prices.

The same on all our Standard Makes of Men's Suits and Overcoats. Your money back any time within a week if you find anything whatever unsatisfactory. And no trouble getting your money—quick as a flash—, to any dissatisfied customer for any reason.

The Edwards Credit Co. wants no money unless it gives good value and a heaping measure of satisfaction with every sale.

Each coat has the name or brand of the maker's label sewed on it to assure you of the reliability of make and price.

If you can afford to pay $1.00 a week on your clothing, it won't cost you a cent more than you would have to pay for this high-grade quality of clothing in any cash store. Edwards competes with the cash stores in clothing at the same price, quality and style.

Come in and be convinced that Edwards is a safe and reliable place to buy the best clothing on credit for men, and to obtain department store credit for women, by using Edwards authorized shopping checks on the big stores.

Boston's Finest Credit Establishment—Representing the Department and Other Big Cash Stores in Which Edwards Shopping Checks Are Received as Cash

Edwards Credit Co.

Washington and Winter Sts.

Winter St. Building, Entire 2nd Floor, Entrance 8 Winter St.
Boston's Best and Most Convenient Location.

Malmanger Here, Badly Battered

The Norwegian steamer Malmanger arrived in Boston the six. You will find ter, England, ten days overdue. She was badly battered during her voyage and will go into drydock.

MANY FOURS

Are now on the market, owing to the advent of the six. You will find a good many of them listed in the "Used Car" columns of the Boston AMERICAN.

B. U. Law School Luncheon Saturday

The Boston University Law School Association will hold its second monthly luncheon and meeting of the season tomorrow and will entertain as guests Attorney General Henry C. Attwill and Speaker Channing H. Cox of the House of Representatives. Attorney General Attwill is a graduate of Boston University Law School, class of 1893.

CUT THIS OUT

OLD ENGLISH RECIPE FOR CATARRHAL DEAFNESS AND HEAD NOISES.

If you know someone who is troubled with catarrhal deafness or head noises, cut out this formula and hand it to them and you will have been the means of saving some poor sufferer perhaps from total deafness. Experiments conducted in England some time ago seem to prove conclusively that catarrhal deafness, head noises, etc., were directly caused by constitutional trouble. It was further brought out that olives, sprays, inhalers, etc., merely temporize with the symptoms and seldom, if ever, effect a permanent cure. This being so much time and money were spent in perfecting a scientific, yet effective tonic that would quickly dispel all traces of the catarrhal poison from the system. The prescription which was eventually formulated and which has aroused the belief that catarrhal deafness and head noises will soon be extinct is given below in understandable form so that anyone can treat themselves in their own home at little expense.

Secure from any druggist 1 oz. Parmint (Double Strength). Take 4 drops four times daily after meals in a little water, sweetened if desired. Within a few days the ringing in the ears will disappear, hearing will improve and in many cases perfect hearing will be restored. Even if only relief is obtained, you can readily see that a few cents worth of Parmint will do the work of dollars spent in other ways. Parmint is used in this way not only to relieve by tonic action the inflammation and swelling in the Eustachian tubes, and thus to equalize the air pressure on the drum, but to correct any excess of secretions in the middle ear.

Every person who has catarrh in any form should give this method a trial and free themselves from this destructive disease.

Important.—In ordering Parmint always specify that you want Double Strength. Your druggist has it, or he can easily get it for you. If not, write to the International Laboratories, Kingston, N. Y., who make a specialty of it.—Advertisement.

Probe Death of Newport Army Man

NEWPORT, R. I., Jan. 22.—Private Edgar Licklider of the One Hundred and Thirtieth Coast Artillery Company at Fort Adams was found dead in the squad room, shot through the head by a bullet from his own rifle. An inquiry has been ordered to determine whether the shooting was due to accident or to suicide.

If you have been ill

and can't get your strength back, you need something more than fresh air and rest to put you on your feet again.

For strength and vigor you need

WINGARNS

The Famous English Tonic

It contains no drugs—nothing but concentrated vitalizing food elements in agreeable form.

Sample bottle and 24-page booklet, "How to Get Well," sent for 10c to cover cost of packing and forwarding. The booklet alone free on request. Use the coupon below.

FREE TRIAL COUPON

Send sample and booklet as advertised. I inclose 10 cents.

Name.....

Address.....

Edward Lassere, U. S. Agent
400 West 23d St., New York

For Sale by Leading Dealers

WHY HAIR FALLS OUT

Dandruff causes a feverish irritation of the scalp, the hair roots shrink, loosen and then the hair comes out fast. To stop falling hair at once and rid the scalp of every particle of dandruff, get a 25-cent bottle of Danderine at any drug store, pour a little in your hand and rub well into the scalp. After a few applications all dandruff disappears and the hair stops coming out. For sale by Riker Jaynes and all good druggists.—Advertisement.

LESLIE & GRIFFITH CO.

25 to 29 Tremont Street

January Stock-Taking Sale

Previous to stock-taking we want to reduce our stocks greatly, and for Friday and Saturday have made tremendous reductions in prices all over the store.

A Great Clearance of

Women's Coats

Worth $10, $12 and $15

At **4.98**

Styles shown is made from ripple zibeline with collar and wide girdle of silk plush. Trimmed with large plush buttons and silk ornament fastenings. Other materials include Scotch mixtures, plaids, etc. Some are satin lined. Values $10 to $15. Sale price $4.98.

About 250 Lingerie and Tailored Waists that are slightly mussed. Materials are flannel, lawn and voile. Regular price 98c. To close out **29c**

Ladies' Dress Skirts—In gray and brown Scotch mixtures. Regularly worth $1.98. To close at **49c**

Boys' Heavy Lined Caps Gloves, regular price 98c. Sale price **49c**

MAIL ORDERS FILLED. DELIVERED FREE BY PARCEL POST

Women's $6 to $10

Winter Coats

At **2.98**

Including mannish styles, college coats, etc., made from chinchillas, Scotch mixtures, cheviots and other popular materials. Style shown has full sweep at bottom and latest set-in sleeves. To close at $2.98.

50 pairs of **Extra Heavy Blankets,** wool finish, size 64x78, dark gray with colored borders; regular $1.98 value. For this sale..... **95c**

Men's Gray Flannel Shirts, both low and military collars, regular price $1.00. Sale price..... **79c**

Men's Black Cotton Socks, medium weight, regular 15c value. Sale price **9c**

A Clean-up of **Girls' Coats**

Values 4.98 & 5.98

At **2.98**

All new desirable styles in a large variety of handsome materials. They are fully lined throughout and were 4.98 and 5.98. On sale Friday and Saturday at 2.98.

Children's Galatea Dresses

49c

Values 79c & 98c

Well made and nicely trimmed. Besides style shown, there are several others to choose from. Sizes 2 to 6. Included also at this price are dresses worth 89c to 1.25 in sizes 6 to 14. All at 49c.

Skating Cap and Scarf Sets

Sale Price

79c

Reg. value $1. Made of fleecy knitted Angora in nine different colors. This sale...79c

Dandruff causes a feverish irritation of the scalp, the hair roots shrink, loosen and then the hair comes out fast. To stop falling hair at once and rid the scalp of every particle of dandruff, get a 25-cent bottle of Danderine at any drug store, pour a little in your hand and rub well into the scalp. After a few applications all dandruff disappears and the hair stops coming out. For sale by Riker Jaynes and all good druggists.—Advertisement.

25 dozen **Boys' Gingham and Percale Blouses,** sizes 6 to 15, regular price 25c. For this sale..... **17c**

39c **Union Suits** for boys and girls; sizes 4 to 16. Sale Price **25c**

About 25 dozen **Men's Negligee Shirts,** slightly soiled, regular 50c and 69c values. To close out..... **29c**

1 case of **Cotton Diaper** in antiseptic sealed packages, worth 60c piece, for only **42c**

LEGAL STAMPS WITH EVERY PURCHASE
DOUBLE STAMPS TUESDAYS

MERRILL SLAYER AT DEER ISLAND

The second of the two bandits, who shot up the Brookline drug store, killing Charles J. Merrill, the druggist, is under arrest, serving a short sentence in the House of Correction at Deer Island, it was learned today.

John H. Griffin, known as "Hobo," is held without bail as the alleged murderer. A man, who drove the rig which the bandits used to escape in, is known, and is under surveillance.

THE REAL
MALEBERRY COFFEES
Fresh Roasted Daily.
You can buy at ..... 27c lb.
Sold at other stores for 40c.
The Great Ceylon Tea Co.
25 Dock Square.
Near Faneuil Hall.
Watch our window for space every week.

Woman Shows Dog Sitting in Tea Cup at Lynn Exhibit

A two and one-half-pound Japanese spaniel, Figani, is shown by Mrs. Archibald D. Handy at the twelfth annual bench show of the Lynn Kennel Club. The diminutive dog is full grown and Mrs. Handy takes delight in exhibiting her prize sitting in a teacup.

Miss Rita Talbot of Lowell carried off all the honors with her string of American foxhounds. Thomas W. Lawson's Mavourneen Mica was rated as the winning bitch in the bulldog classes.

Children Cross Sea With Girl of Nine

Annie Mulamphy, nine, was in charge of her eight-year-old sister Margaret, and of her brothers, Patrick, six, and Dennis, four, on a trip from Liverpool on the Leyland liner Canadian. They were met at the pier by their mother, Mrs. Elizabeth Gavin of Lowell.

FIRE CHIEFS RAP $5 BADGE PRICE

The Massachusetts Fire Chiefs' Club—composed of fire department heads in Bay State cities and towns—has rung a general alarm in its tiff with Fire Commissioner Grady of Boston. The chiefs are all-fired angry over the demand that they pay $5 each for 1915 Boston Fire Department badges. Heretofore these badges have been gifts to the chiefs.

Today Chief William E. Cade of Wakefield, president of the club, said:

"The Massachusetts fire chiefs will not ante $5 apiece for these badges." And he continued:

"When Boston needs help on its big fires, the firemen of the suburban departments are and always have been eager and willing to assist in every way. But how, will you tell me, can we send apparatus to aid the Boston firemen, with their strict fire lines, unless we have some passport to get through the fire lines? Many of our firemen are call men—that is they respond as best they can to an alarm without giving all their time to the department. How will they get through the fire lines if we are called to Boston?"

At the meeting of the fire chiefs' association, the customary distribution of 1915 fire badges was eagerly anticipated and a large number of the suburban chiefs were on hand. They all carried their 1914 badges to the meeting, expecting to follow the custom of former years and exchange them for the 1915 badges. But there were no badges and no word of explanation.

In reply to telephone inquiries, it was reported at the meeting that the chiefs would be provided with badges if they "came across" with $5 for every badge issued. The customary jovial meeting at once became an indignation meeting.

2 Woburn Policemen Lose Their Jobs

The Woburn Board of Aldermen voted to reduce the police force from fourteen men to twelve, on the recommendation of a special committee. For the first time in the history of the city, the board voted not to allow the Mayor to attend the meeting.

Androscoggin Is Relief Ship Convoy

The United States revenue cutter Androscoggin is convoying the disabled Belgian relief ship Cambria, which is being towed to Halifax by the British steamer Kanawha, according to a radiogram received by Captain Broadbent of the revenue cutter service.

Family of Wakefield Man Killed in Quake

Leopold Toscantis of No. 7 Perham street, Wakefield, has received word from Italy that his entire family met death in the earthquake at Avezzano. His mother, father, two sisters and two brothers perished, according to word he received.

Dorchester Studies Aid to Unemployed

With a view of aiding the unemployed of the district to obtain work the Dorchester Board of Trade will hold a mass meeting in Bloomfield Hall, Geneva avenue, Dorchester, on January 29. Invitations have been extended to Governor Walsh and Mayor Curley.

HOME HUNTING

troubles vanish if you take advantage of the bargains listed in the "Real Estate" columns of the Boston AMERICAN. The best opportunities are there.

PORT OF BOSTON

ARRIVED.

Canadian, Liverpool.
Malmanger, Manchester.
Maasvermilk, Rotterdam.
St. Dunstan, Calcutta.
Dixiland, Jaques, Cuba, via Norfolk.
Howard, Baltimore, via Newport News.
Lucia, Norfolk.
Prince Hilarion, N. S.
Herman Winter, New York.
Cabia Austin, Portland, Me.
City of Gloucester, Gloucester.
City of Atlanta, Savannah.
Middlesex, Norfolk.

SAILED.

Bohemian, Liverpool.
Tilton, Havana and Port Limon.
Coatesville, Norfolk.
Foreign, Philadelphia.
H. F. Dimick, New York.
Sunnmaren, New York.
Bodilius, Buenos Ayres via New York.
Pennsylvania, Pacific coast ports via New York.

DUE TODAY.

Linkmoor, Calcutta.
St. Ninian, Yokohama.
Verdi, Copenhagen.
Rekanol, Leningburg, C. B.
Algol, Manchester.
Rosano, Fowey.
Lingan, Sydney, C. B.
Kenosha, Norfolk.
Sigma, Sydney, C. B.

DUE SATURDAY.

Times, Matanzas.
Berlin, Juneo.

DUE SUNDAY.

Ovidia, Shields.

DUE MONDAY.

Ezparta, Port Limon.

Special Notice.
BRONCHIAL COUGHS
When the bronchial tubes are affected with that weakening, tickling cough, they need immediate and sensible treatment. The breath seems shorter because of mucous obstructions; usually fever is present and your head jars with every cough. Your chest aches and the inflammation often spreads to the lungs.
The food-tonic that has proven its worth for forty years—is Scott's Emulsion. It drives out the cold, which is the root of the trouble, and checks the cough by aiding the healing process of the enfeebled membranes.
If you are troubled with bronchitis or, know an afflicted friend, always remember that Scott's Emulsion builds strength while relieving the trouble.
1642 Scott & Bowne, Bloomfield, N. J.

Risks Her Life to Keep Baby Wife Foils Her Husband

Mrs. Charlotte Cannon and her four-year-old daughter Luella, one of the two children her husband sought to take from her.

Quincy Woman Dares Death Before Auto in Which Girls Are Being Taken.

Mrs. Charlotte Cannon of Quincy risked life or limb to keep her two little daughters, Margaret and Luella, in her custody.

Her husband, Silas Cannon, a West Somerville builder, went to Quincy and tried to take his children away from their mother, in a taxi-cab, the parents having been separated for some time.

He succeeded in getting the girls into the vehicle. He took them out of the home of Mrs. Cannon's mother, at Broadway and Washington streets, saying he was going to buy them new shoes. But Mrs. Cannon watched from a window and when she saw the girls put in a cab across the street she rushed out to prevent their departure.

The taxi-cab was moving when the undaunted mother placed herself in front of it.

This brought it to a stop and she promptly climbed into the cab and grappled with her husband.

After the police arrived and said they could do nothing, as Mr. Cannon has as much legal right to be custodian of his children as their mother, his wife went to the Quincy district court and asked for a warrant for her husband, charging him with non-support. Mrs. Cannon kept the children.

The couple also have a twelve-year-old son, named Howard.

Sings to Drown Noise as 'Pal' Saws Jail Bars

DUBLIN, Ga., Jan. 22.—While a fellow prisoner sang lustily to drown the noise of the saw, a prisoner named Robinson, in jail here, attempted to saw out. The sheriff heard the noise, however, in time to frustrate the escape.

111 SAVED FROM STEAMSHIP FIRE

BALTIMORE, Jan. 22.—Many passengers had narrow escapes, some of them being compelled to break from their staterooms, when the steamship Maryland of the Baltimore, Chesapeake & Atlantic line was burned to the water's edge early today, near Baltimore light, off Mountain bar, Chesapeake Bay.

No one was injured. The seventy-six passengers and crew of thirty-five were brought to this city by the City of Richmond and the City of Baltimore of the Chesapeake Steamship Company.

Sighting the blazing steamer, the two boats went full speed to the rescue. All the Maryland's passengers were taken first in the Maryland's lifeboats to the shore, and later taken aboard the rescue vessels. The fire started in the pantry on the port side.

Drink Hot Tea For a Bad Cold
Get a small package of Hamburg Breast Tea, or as the German folks call it, "Hamburger Brust Thee," at any pharmacy. Take a tablespoonful of the tea, put a cup of boiling water upon it, pour through a sieve and drink a teacup full at any time. It is the most effective way to break a cold and cure grip, as it opens the pores, relieving congestion. Also loosens the bowels, thus breaking a cold at once.
It is inexpensive and entirely vegetable, therefore harmless.—Advertisement.

HUNT JEWEL LOOT IN DEATH SHACK

Satisfied that the missing jewelry stolen from the body of Maurice A. Albertson, murdered in Wakefield, is concealed in Wakefield, the police of that town made further search in the coal shack in the rear of No. 4 Columbia road today. Examination of the premises of the house to see if the gems were hidden there failed to bring results, and continued excavation in the vicinity are being made by the police.

The three defendants, Biagio Faloone and Ignatio Morella, indicted for murder in the first degree, and Luigi Grecchiola, indicted as an accessory before the fact, are to be tried together before the Superior Court at East Cambridge February 1.

The police of Boston and New York are on the lookout for the mother, sister and sweetheart of Biagio Faloone, due to reach this country from Italy this week. They want to question them on the past life of Faloone and Morella, who are said to have been companions in Italy.

It is doubtful if the immigration authorities will permit the relatives of Faloone to enter this country.

U. S. Census to Pass 100,000,000 Mark

WASHINGTON, Jan. 22.—On April 2 the population of the United States will have passed the 100,000,000 mark, according to C. D. Sloane, geographer of the Census Bureau.

European Nation Orders 40,000 Ford Cars for Army Work

NEW YORK, Jan. 22.—President Henry Ford of the Ford Motor Company announced today that a European nation had ordered forty thousand cars for immediate shipment.

These will be used for military service.

Predicts Good Times and High Straw Hats

ATLANTA, Ga., Jan. 22.—Prosperous times and high crowns for straw hats will come in together this Summer, according to W. M. Slover, representative of a Baltimore hat concern, stopping at the Piedmont. Mr. Slover has traveled over the entire South and declares that the feeling in business is very much better.

Find Gloucester Man Dead in Chair

GLOUCESTER, Jan. 22.—Daniel F. Carr, eighty-three, a retired sea captain, was found dead sitting in a chair at his old home at East Gloucester. He had been visiting his son, Herbert, in Gloucester for a few days.

Hogan Seeks Renomination.

Chairman William M. Hogan of the Cambridge Board of Assessors has announced his candidacy for renomination in a letter to the Democratic voters of Cambridge.

FIREMAN STOPS WILD RUNAWAYS

Ladderman M. J. McLaughlin of Ladder 9 on Hancock square, in Charlestown, made a regular moving picture stop of a runaway team at Main and Rutherford streets in Charlestown today.

The team, made up of two black horses hitched to a heavy dray, came on the run along Rutherford street and swung into Main just as McLaughlin, on his way from the fire house to breakfast, came by on Main street.

With a running jump McLaughlin grabbed the nearest bridle, threw his weight on, was dragged fifty feet, but held on and stopped the runaways. Brushing off his uniform McLaughlin strolled on to breakfast as though it was all in the day's work.

The team is owned by H. K. Lyman. It had been loaded with boxes of shoes at the Boston & Maine freight sheds. The horses became frightened and ran along South Eden street into Rutherford avenue. The dray slipped against a pole en route and half a dozen boxes of shoes were spilled.

ONLY ONE "Bromo Quinine," that is Laxative Bromo Quinine
Cures a Cold in One Day. Grip in 2 Days
E. W. Grove on box. 25c.

Houghton & Dutton Co
NEW ENGLAND'S GREATEST CASH HOUSE.
Sensational Sale
Bankrupt Stocks
of Clothing

Legal Stamps With Every Purchase

Men's and Young Men's $5 to $7.50 Overcoats, Suits and Mackinaws. $3.98
Men's and Young Men's $7.75 to $10.50 Overcoats, Suits and Mackinaws $4.98
Men's and Young Men's $12.50 and $15.00 Overcoats, Suits and Mackinaws $7.98
Men's and Young Men's "Modern Made" Trousers. $1.00
Men's and Young Men's $2.00 and $2.50 Trousers.. $1.49
Boys' $2.00 and $2.50 Cheviot Suits, Balmacaan and button-to-neck Overcoats..... $1.00
Boys' $3.00 Wool Cheviot Mixture Oliver Twist, Norfolk Suits and Overcoats.. $1.49
Boys' $3.50 cassimere mixture and blue serge Suits, Balmacaans and Overcoats $1.95
Boys' $4.00 and $5.00 blue serge and mixtures Suits, Balmacaans, Long Overcoats and Mackinaws..... $2.95
Boys' Famous 50c "Bell" Blouses in percales, chambray and madras, attached collar or band styles.... 35¢
Boys' $1.50 Manchester Galatea and French Linon Wash Suits, Oliver Twist, Middy, Balkan and Russian..... 87¢

Three Wonders for the Girls

No Mail Orders

Girls' $4.00 Coats in plain and fancy mixtures, sizes 2 to 12 years $1.39
$1.98 Coats, made of corduroy and plain blue Elderdown, sizes 1 to 5 years..... 50¢
19c and 25c Dresses, made of percale, all fast colors, sizes 1 to 5 years..... 15¢

1642

A. L. BRAUS. 24 Stores 124 Tremont Street.
See Window Display Mail Orders Filled.
REMODELING SALE OF
Children's Coats, Suits and Dresses
Our Children's Department has outgrown its present quarters. More room is needed. The carpenters, masons and plumbers will soon begin to tear down and build up a bigger children's store. We'll make room for them by offering

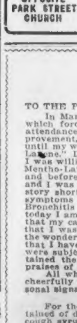

All Kinds of Children's Apparel at Less Than Factory Cost

One Hundred $5, $7 and $9 Coats, in big assortment of materials, colors and styles, ages 6 to 14 years..... 2.98 & 3.98
No. 1 — $4.00 Zibeline Coats, in assorted colors, style pictured, ages 6 to 14 years..... 1.98
No. 2 — $5.00 Serge Dresses, ages 6 to 14 years. All colors. As pictured..... 2.98
No. 3 — $3.00 Chinchilla Coats, ages 2 to 6 years, style as pictured 1.00
No. 4 — $6.00 Serge Dresses, plain or fancy, ages 6 to 14 years, Style as pictured 2.98
No. 5 — $3.00 Corduroy Dresses, in red, navy, style as pictured, ages 6 to 14 years 1.00
No. 6 — $6.00 Serge Dresses, just as pictured, ages 6 to 14 years 1.98
Wash Dresses Handsome gingham dresses, ages 6 to 14. $1.00 to $1.50 values 49¢

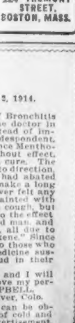

OPPOSITE PARK STREET CHURCH
A.L.Braus
124 TREMONT STREET, BOSTON, MASS.

An Open Letter
(About Bronchitis.)
August 3, 1914.
TO THE PUBLIC:
In March, 1914, I became afflicted with an attack of Bronchitis which forced me to remain in bed for two months. The doctor in attendance changed the medicine several times, and instead of improvement, I seemed to grow worse, for awhile I was despondent, until my wife read a little pamphlet advertising the "Essence Mentho-Laxene." Discouraged with what I had been using without effect, I was willing to try almost anything that sounded like a cure. The Mentho-Laxene was bought, the dose prepared according to direction, and before half the quantity was consumed the cough had abated and I was able to get up and get around the house. To make a long story short, I was at work four days after, and have never felt any symptoms of the dread disease since. All who are acquainted with Bronchitis will understand how hard it is to subdue the cough, but today I am willing to take an oath, or make an affidavit to the effect that my case of Bronchitis was as severe as ever afflicted man, and that I was positively cured of it in less than four days, all due to the wonderful curative powers of the "Essence Mentho-Laxene." Since that I have recommended it to all sufferers as I was, or to those who were subject to colds of any kind. In each case the medicine sustained the reputation I had given it, and all were loud in their praises of this truly valuable prescription.
All who may be skeptical in its use can write me, and I will cheerfully give them all the information they desire above my personal signature. Very respectfully, A. CAMPBELL,
2447 Lafayette St., Denver, Colo.
For the benefit of readers: Essence Mentho-Laxene can be obtained of druggists. A 2½ oz. bottle makes a full pint of cold and cough syrup. Full directions are with each bottle.—Advertisement.

VORENBERG'S
TWO DAYS ONLY
And Only Two Days
$12.50, $10 and $7.50
OVERCOATS
$5

Most of these Overcoats are ALL WOOL—serge lined—Venetian and satin sleeve lining. Many different models to choose from—including single and double breasted, long and short coats, Balmacaans, Prince George models, in gray, brown and fancy mixtures.
Not an Overcoat Will Be Left By Closing Time Saturday Night
Men's $18 and $20 OVERCOATS $11.75
Men's $25 and $30 OVERCOATS $19.50
MOTHERS
Do you realize that our prices permit you to supply your boys with the best grade clothes at the greatest possible savings?
$5 Boys' All Wool Two-Pants Suits
Patch pockets, stitched down belts, both pants lined—all fancy mixtures.
$2.95
Boys' $5, $6 and $7.50 All Wool School Overcoats
Double-breasted patch pocket coats—heavy fabrics—10 to 18 years.
$2.95

$2 and $2.50 Boys' Wool Russian Overcoats & Suits
Browns, grays and fancy mixtures—sizes 3 to 7—broken lots.
98c
$5.00 Heavy All Wool Mackinaws
Double breasted Norfolk style and patch pockets—every seam piped—8 to 18 years.
$2.95
$3 Boys' Heavy Wool Chinchilla Overcoats 1.75
THE BIG STORE — AN ENTIRE BLOCK
VORENBERG'S
WASHINGTON, HANOVER AND ELM STS.
Boys' Regular 50c Bell Flannel Blouses First Quality 39c

The Plea of Ignorance Will Never Take Away Our Responsibilities

THE AMERICAN'S MAGAZINE PAGE

Their Married Life

Helen Feels Lazy and Nora Spills Floor Oil Over a New Gown

Copyright, 1915, by International News Service.

"WELL, it be all right for me to clean those shelves this morning, ma'am!" said Nora, poking her head into the living room, where Helen was basking in the sun reading a magazine story.

"Yes, Nora, go right ahead," she said, raising her head for a moment, and then going back to the story which had reached an exciting part. "Be careful, though, about the things that are hanging in the closet."

Nora hardly heard the injunction, so anxious was she to get at the shelves in question. They were her pet abomination, and, as a rule, Helen would have rushed to help her remove the things from the closet, but somehow or other she felt lazy this morning, and without another thought had decided to allow Nora to struggle along with the whole thing.

Finishing the story after a while she went into her own room and tossed the silk comfortable off the bed while she threw the covers back to air. Somehow the morning had gone to her head, and she felt a little reckless about anything that might happen. That was usually the time in her experience when things actually did happen. But what could possibly happen, she thought gaily. It was too nice a day for them. She really must find something to do that would take her out in the sunshine. She could, take Winifred downtown for the shoes she needed, that was just the thing.

Nora was still busy with the closet in the hall, and was curiously still about it. Looking out Helen saw that she was not there. The closet had been emptied of all its things and the contents dumped on the bed in Winifred's room. Winifred, who had been busy playing paper dolls on the floor, had disappeared, and Helen, wondering what had happened, went out to the kitchen.

"What are doing in here, baby?" she said, pushing open the door of the butler's pantry to find Winifred bending over something Nora was looking at over by the window. Nora looked up, her eyes wide and frightened.

"What's the matter, Nora?" Has anything happened?"

"Oh, Mrs. Curtis," began Nora, "I am so sorry, but I couldn't help it, honestly I couldn't."

THE GOWN RUINED BY A SMUDGE OF OIL

Helen has crossed the room and was examining the thing that lay limply over Nora's knee. It was her best evening gown, the one she had seen down town in the window. It had been caught up in a sheet and hung away in the hall closet. Over the front breadth was an ominous dark stain that smelled peculiarly.

"The oil I was going to use on my dust cloth, ma'am," groaned Nora. "I had it up on the shelf, and when I was taking down Mr. Curtis's dress suit the hanger caught and pulled it over."

"Wasn't the cork in it, Nora?"

"No, ma'am, I was just going to use it." Nora was weeping noisily, and after a moment's reflection Helen hadn't the heart to say anything more. With a sigh she turned away. Perhaps if she had rushed to help Nora the minute she had told her about the shelves nothing would have happened. But it did seem hard that she must see to everything that was cleaned in the house. She took the dress with her and as she left the room, followed by Winifred, who was deeply interested, and the weeping Nora.

"Don't cry any more, Nora," she said, turning to comfort the heart-broken girl. Helen knew that Nora was deeply sincere, and as there was no need of crying about spilled milk, she hated to have the girl miserable.

"Finish the closet as quickly as possible, and then get out Miss Winifred's things. I am going to take her downtown."

Nora proceeded with the business of the moment, wiping her eyes every now and then, and rubbing mournfully at the gown that Helen had thrown over the foot of the bed in the room where all the other things had been placed.

During her dressing Helen wondered if anything could be done with the dress. The stain contained oil, and she doubted if it would come out. Perhaps she could have some new material inserted. At any rate it would serve to teach Nora a lesson. She was always leaving the corks out of bottles just when they should be corked up. And this had promised to be such a wonderful day, Helen thought regretfully. Well, she would see if the sunshine would make her feel any better.

Winifred was prancing around, anxious to get out in the air and light, and as Nora released her she bounded into Helen's room with a little scream of delight. Helen could not help smiling at the child's enthusiasm. Somehow it made her feel better, and when Nora came in with the dress made up into a neat package she smiled almost like her old self and Nora eagerly returned it.

"Don't worry about it, Nora," she said kindly. "I think probably I can have it cleaned. Anyway it will give me an excuse to have a new gown." Helen did not mean what she said, but she was rewarded by the look of relief that spread over Nora's homely features.

"Now, don't cry any more or your eyes will never get back to their normal condition," was Helen's parting injunction, and Nora looked almost happy again, although she hardly understood what Helen had meant.

At the cleaner's, a little especially shop where Helen frequently took things, she waited with her heart in her mouth while the package was unwrapped and the dress held up to view.

The woman exclaimed as she examined the spot:

"What a shame! I hardly think it will come out."

She took the dress with her into the back of the shop and returned in a few minutes, followed by a young man.

"What was it you spilled on it, madam?" he inquired politely.

"Furniture oil," explained Helen. "Do you think it will come out?"

He shook his head dubiously.

"I hardly think so, at any rate it would leave a stain of some kind."

"What would you advise me to do about it?" said Helen. Once more she was beginning to feel depressed.

ONLY FIVE DOLLARS TO HAVE IT MADE OVER

The woman who had been examining the gown looked up suddenly.

"We could repair it for you so that it would never be noticed, if you care to leave it," she volunteered.

"Oh, could you; I had no idea you did things like that here."

"Oh, yes, madam; we alter all the gowns we sell and it would be very little trouble to do this."

"What would you do?" said Helen, picking up the dress. "Insert a new front?"

"We could do that, or else we could take out the front breadth and insert some accordeon pleated chiffon and drape the other up."

Helen hesitated. She hated to have the dress altered in case she did not like it after all.

"Like this gown in the window?" she said, noticing Helen's hesitation, you see it would be quite a simple matter to make a skirt exactly like that. The style is much newer."

Helen examined the skirt of the little gown that the woman brought in and hung up on a hook.

"Why, yes, I like that very much, and you think mine could be made to look just the same?"

"I know it, madam," said the obliging woman. "We do a great deal of this kind of work. I am sure you will be pleased."

"All right, I think I'll have you fix it for me," said Helen, pulling out one of her cards. "And you deliver things out of town? How much will that be?"

"Five dollars, including the material," said the little woman briskly.

Helen thought that was very reasonable. The gown would be as new, and the cleaning alone would not cost less than two, and now she was going to have the dress altered, so that it would look almost new.

Winifred skipped along happily by her side as she went out of the store. The sun seemed to be shining brighter, and, after all, everything happens for the best, thought Helen to herself, with a warm little glow at her heart. She was glad now that she hadn't been cross with Nora.

(Another installment in this series will appear soon on this page.)

Sweet Grapes

Phil Figgins was known throughout the length and breadth of Humpton to be an inveterate enemy of all motors and motorists, and for years, at tea parties and other exhilarating outbursts, the question of "Why Mr. Figgins is always such regular patron of the motor show?" had been a regular sheet-anchor to hostesses when the conversation began to die down.

But no one had had the courage to ask Figgins himself until the desperate deed was performed by a new curate who was suddenly launched on the little town. The curate himself was an enthusiastic motorist, and owned a motor-cycle with which he had been buzzing merrily. During the show he went up to Figgins with all the rashness of youth and questioned him.

"How is it," he asked, "that you who hate motors so much, come every year to the show?"

"Because," answered Figgins, "it gives me untold joy to be able to gaze at so many motors all at once that I don't have to dodge!"

An Ancient Builder

Probably the greatest builder the world ever had was Nebuchadnezzar, King of Babylon from 604 to 561 B. C. There is extensive ruin in Babylonia which does not show traces of his work. Nearly everywhere in Mesopotamia, and even in Persia, are found bricks bearing his name. He delighted in restoring the old temples. He surrounded defenceless cities with walls and moats. He confined the rivers to their courses with huge brick embankments. Shortly before his time Babylon was completely destroyed, but he rebuilt and enlarged the city.

AVOID IMPURE MILK for Infants and Invalids
Get
HORLICK'S
It means the Original and Genuine
MALTED MILK
"Others are Imitations"
The Food-Drink for all Ages
Rich milk, malted grain, in powder form. For infants, invalids and growing children. Pure nutrition, upbuilding the whole body. Invigorates nursing mothers and the aged More healthful than tea or coffee. Take no substitute. Ask for HORLICK'S
HORLICK'S Contains Pure Milk

An Old Offender

By STELLA FLORES

Copyright, 1915, by International News Service.

THE self-poised young man usually starts his love suit in a most correct fashion, choosing Cupid for his counsel. Although the verdict must come from the girl he loves, whose bright eyes have so bewitched him, he realizes that the jury is most important. In a masterly fashion he wins over her friends, one by one. Yet at the last moment, when victory seems near, wild panic seizes him. In vain does Cupid assure him he has won, and black gloom settles over him like a mantle. Well he realizes that for his happiness this is the court of last appeal, and in despair he throws himself on the mercy of the court. If he could only see her eyes, and the little smile hiding in the sweet curves of her lips, how quickly would his suspense and misery disappear!

—STELLA FLORES.

The Value of Good Humor

Beatrice Fairfax Gives Some Useful Ideas on the Subject

By BEATRICE FAIRFAX

"THE smile lives longest in both man and memory."

There is actually no easier way of making friends with your luck than smiling at it. There is no simpler method of winning liking than facing people with a smile. And there is no more certain path to a cheerful outlook on life than a cheerful smile whatever befide. Besides all which, a smiling attitude of mind goes with a smiling face and wins success in that it helps you keep hopeful enough to fight your way over obstacles and to victory.

And how many people do you know who go through life with a smile?

Funny, isn't it, that when there is a highway to happiness, so lovable-ness and its ultimate good fortune stretching ahead of them, folks just calmly do not trouble to take it?

Perhaps it is because it is so easy to smile that people do not exert themselves to do it! You simply curve your lips up to start with. Hum a cheerful little tune, till the corners of your mouth curve up a bit — then deliberately keep them curving. Try to get a sparkle of kindly interest in what is going on about you to come to your eyes. Coax yourself to feel interested in what is going on around you. Swing along on the balls of your feet with your head held buoyantly high. And keep smiling, smiling all the while.

Hold that little smile on your face for five minutes morning and evening. Do it for a month. When you feel blue repeat the exercise—coax out the smile. At the end of the month you will feel it creeping out when you have not summoned it. And it will make you glow a bit to find yourself smiling at your work and as you go about the business life.

When things go wrong you will find you are able to smile. Pretty soon your mental habit will grow to match the physical one of smiling. You will find yourself thinking, "Oh, well, things can't be so dead wrong after all" and as things are never worse than we think they are, your little habit of smiling will help you turn events that might seem of bad portent to a scowling person into circumstances of good omen to the smiling, cheery creature that you have evolved out of your original beginnings, be they ever so gloomy.

The cheerful individual wins a welcome wherever he goes. Being liked is pleasure in itself and leads to all sorts of agreeable opportunities. When people have a delightful invitation to extend, they prefer to give a cheery soul the benefit of it rather than waste it on a dour and taciturn individual who will hardly be grateful for it.

And when there are good business opportunities to offer the chap who has ability and an agreeable personality is likely to be chosen rather than an even more able man who is unpleasant to have around the place.

If you have any troubles, try to ignore them and smile them away. Even your best friends won't enjoy listening to your tale of woe — they may be patient, kind and tolerant, but they won't feel the same wholesouled enthusiasm about being with you that they would experience if you were jollier and better company and able to add a bit to the sum total of human enjoyment and happiness by turning a smiling face on life.

A smile is a tonic for you and those who meet you. Lay in a big supply of it and dispense freely.

Under-Done

He was a vegetarian. The only blot on his newly-wedded bliss was the fact that his bride insisted on her breakfast bacon and her beef or chicken at other meals.

They were spending their honeymoon in the depths of the country, and one beautiful morning were wandering aimlessly over the green fields, plucking flowers as they went, and laughing in that irresponsible and careless way that betokens perfect happiness.

On a sudden came a lull in the bride's contentment, caused by the slow but steady advance of a herd of cows.

"Oh, Clifford!" she exclaimed, in horror. "What shall we do? I'm terrified!"

A look of superiority came into the bean-fed eye of Clifford.

"What are you terrified about, Maud?" he asked seriously. "You are not afraid of eating the poor creatures!"

"No! that's true!" she answered, clinging on to his arm. "But, Clifford, dear, these are too underdone!"

Doubtful Compliment

"Have I changed in the five years since we met in Paris?" asked an elderly woman who desired to be thought younger than she was.

"Madam," said the Frenchman, his hand on his heart, "you look like a rose of twenty years!"

Snap-Shots

By ANN LISLE

MAIDEN MEDITATIONS.

It gives the tender hearted automobilist a pretty rough jolt to run over a dog—especially if it is a large dog!

A bore is a woman who tells you of the cute things her children said when you want to be telling her of the cleverness of your own!

Some men are known as sages, because no one around them has knowledge enough to correct their false statements.

"Unto him that hath shall be given." Also, the girl with one beau can get plenty more.

Doubt yourself, and you will accomplish little enough to confirm it.

When things look easy to do, don't undertake them unless you are prepared to have them prove the hardest tasks you have ever undertaken.

Most things we long for have lost their charm by the time we get them. People who cannot afford automobiles are often run down by those who can!

LOVE—THE ILLUSTRATION

Love's a misty cobweb, set in rainbow dew,
Love's the rainbow "pot of gold" none may ever view;
Love's the view we all admire—rising sun with heart of fire;
Gleam of longing and desire, where life's pilgrims all aspire.
Soon 'twill vanish into air,
Yet you follow everywhere
Love may summon you!

Love's a fragile morning glory—doomed at noon to close;
Love is life's first fairy story told ere sunset glows;
Love's the fading glow of night, vision paling from your sight;
Lost in dark and burnt by light, Love is naught—but end your plight
If you never dream its dream,
If you never catch the gleam
When love summons you!

THAT JAR OF MUSTEROLE ON THE BATH-ROOM SHELF

Has Relieved Pain for Every One in the Family

When little Susie had the croup; when Johnnie got his feet wet and caught cold; when Father sprained his knee; when Granny's rheumatism bothered her—

That jar of MUSTEROLE was right there to give relief and comfort.

MUSTEROLE is a clean, white ointment, made with oil of mustard. It will not blister like a mustard plaster. Quick relief for Sore Throat, Bronchitis, Tonsilitis, Croup, Stiff Neck, Asthma, Neuralgia, Headache, Congestion, Pleurisy, Rheumatism, Lumbago, Pains and Aches of the Back or Joints, Sprains, Sore Muscles, Bruises, Chilblains, Frosted Feet, Colds on the Chest (it often prevents Pneumonia). Nothing like MUSTEROLE for croupy children.

At your druggist's, in 25c and 50c jars, and a special large hospital size for $2.50.

Be sure you get the genuine MUSTEROLE. Refuse imitations—get what you ask for. The Musterole Company, Cleveland, Ohio.

MUSTEROLE
WILL NOT BLISTER

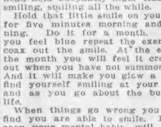

Resinol heals babies' skin troubles

Babies with eczema, teething rash, chafings, and other tormenting skin troubles need Resinol Ointment and Resinol Soap. They soothe and heal the irritated skin, stop all itching, and let the little sufferers sleep. Babies bathed regularly with Resinol Soap almost never are troubled with skin eruptions.

Resinol Ointment and Resinol Soap have been used by physicians and nurses for many years, and contain nothing which could possibly injure the tenderest skin. Sold by all druggists.

The Fortunes of Fanny

Fanny Oversleeps and Mrs. Abbott Resents It and Starts a Train of Thought

By Virginia Terhune Van de Water

CHAPTER XLVIII.

Copyright, 1915, by the Star Company.

FANNY HEDDEN slept little the night after her encounter with Jim Crandall. She was too nervous to lie still, but tossed on her narrow bed until dawn. Then she fell into such a heavy sleep that she did not open her eyes until Mrs. Abbott knocked at her door.

"Fanny!" she called. "What is the matter? Why aren't you up?"

The girl struggled to a sitting posture and glanced at the clock by her bed. It was ten minutes of eight and eight was the factory whistle.

"Oh, I have overslept!" she exclaimed, contritely. "I'm sorry, Mrs. Abbott. I'll dress as quickly as I can."

"Meanwhile I shall have to prepare breakfast," her mistress remarked. "It will not do for the young gentlemen to be late to school."

As is always the case when one hurries, Fanny's fingers were clumsy and bungling that morning. Yet in less than fifteen minutes she was in the kitchen. Here she found Mrs. Abbott just pouring the coffee. She had heated the cereal, cooked the eggs and made a plate of toast.

"Oh, Mrs. Abbott," Fanny said again, "I am so sorry I overslept!"

Mrs. Abbott glanced at her searchingly. "You must have been out very late," she accused. "Yet when I came in all was so dark and quiet that I took it for granted you were in bed —but I suppose you weren't."

"I was in bed long before you came home," Fanny said. "But I did not get to sleep until daylight."

Mrs. Abbott said no more, but as Fanny carried the toast into the dining room Emily was uttering a protest.

"Really, mother," she was saying, "it is a shame that you should have had to cook the breakfast! I wish you had called me to help you. It is outrageous that you should have to do that kind of thing!"

The words were accompanied by a glance at Fanny, and the maid colored under the indirect reproof.

"Don't worry, dear," the mother said easily. "Fanny overslept. I am sure it will not happen again."

FANNY SHOULD GO TO BED EARLIER

"Fanny should go to bed at an earlier hour," Emily declared sententiously.

"Then she will awake in time. It is very unjust, surely, for a young girl to be out so late at night."

Fanny's nerves were worn from her experiences of yesterday and from her restless night, and the speech stung her unbearably. She started to speak, but Mrs. Abbott checked her. "Never mind," she interposed. "I wish no more discussion of this subject. It is of no interest to any of us. Fanny, you may go now and dust the living room so that we may go in there as soon as breakfast is over. We will wait on ourselves. It is no late that I want you to make up the time you have lost."

Fanny went about her work, her cheeks burning with indignation. Why need she submit to this kind of thing? She did not pause to consider that had she been employed in a shop or office and slept so late that somebody else had to do her work until her arrival, she would have been reprimanded. What rankled most was that her employer's daughter had interfered and had seemed to doubt the truth of the maid's statements. No, Fanny thought, she would not stand this much longer. Yet what could she do? She might seek another position—and find it no better than this one. Oh, she hated living in service!

Mrs. Abbott's voice broke in upon her musings. "The dumbwaiter bell is ringing, Fanny?" she cried. "I think it is the iceman. Come and take the ice off the waiter, please."

Fanny obeyed. Why could not one of the members of the family perform this little service for her? Mrs. Abbott's voice close to her made her start.

"Fanny," she reproved, "I noticed when I was getting the butter from the icebox this morning that there is a peculiar, close odor about the box itself. Did you scald it out yesterday?"

"No, ma'am," Fanny acknowledged. "I did it day before yesterday. I think three times a week is often enough—isn't it?"

"Indeed it is not!" Mrs. Abbott declared. "Don't neglect it again. I also noticed that there were cake crumbs about the pantry this morning. They will attract roaches. You must be more careful about such things."

"The crumbs were not there when I went out yesterday afternoon," Fanny defended herself. She felt her temper rising. "If there were crumbs there this morning it was none of my doing."

SHE IS REPROVED FOR SPEAKING HER MIND

"Fanny!" Mrs. Abbott exclaimed. "That tone is something new for you. You are usually polite. I say the crumbs were there. We were all out late last night. How could they have come there?"

"I suppose one of the boys dropped them when they came in to get the pantry for cake late last night. I heard them—or somebody—go in there—and I supposed it was the boys."

"The—who?" Mrs. Abbott's tone indicated that she was displeased.

"The boys," Fanny repeated. She was too much annoyed to see for the moment what her error of speech had been.

"The young gentlemen, if you please, Fanny," Mrs. Abbott corrected. Then, as the girl did not reply, she went on: "I am afraid that you had too gay a time yesterday, child. Your manner is almost insolent this morning. I make excuses for you as I will your negligence in certain matters, but I want to warn you that you must not become careless in the future. Now go and eat your breakfast, then get to your work."

Fanny's breakfast was cold, but she was too depressed to trouble to heat it. Her thoughts were so gloomy that they deprived her of appetite. Her interview with Crandall had set the whole world wrong. The recollection of Jos Brown's championship brought her no comfort. He was the silliest man she knew, she told herself, yet what construction might he not have put upon her scene with Crandall? And, even if this had not been witnessed, surely he would not care to associate with a girl who was living in domestic service!

To be continued.

Embroidery Outfit Coupon
Friday, Jan. 22, 1915.
Six of these consecutively dated coupons, (no substitutes) and 68c entitles holder to one Outfit as described and illustrated. Present or send by mail to Boston American Embroidery Dept., No. 8 Eastern Avenue, Boston. Orders filled in order received. Allow two weeks for delivery. Not sold to dealers. Limit one to a family. No agents. Not sold on Saturday Square. Only one Outfit to a person. Outfits forwarded to Canada, Newfoundland and Labrador. ONE DOLLAR FOR CANADA SENT DUTY PAID.

Commence Clipping Coupons Today
If You Want One of Those Remarkable
Boston American
Embroidery Pattern Outfits
Orders are coming in by the thousand. Order today to insure getting yours.
Besides an all-wool embroidery hoop of special design and ten skeins of embroidery silk and floss, the outfit contains
Over 200 New Hot-Iron Transfer Patterns Complete for
At Any Boston American Newsdealer
Six Daily Coupons of Consecutive Dates and 68c, Or One Sunday Coupon and
68c

BABSON OFF ON HUNT FOR TRADE

Roger W. Babson, Boston's forecast statistician, has sailed for South America from New York on the steamship Kroonland as a special business ambassador for Massachusetts. He has been commissioned as such by Governor Walsh. He will be gone three months and travel 18,000 miles, if he completes his itinerary. Mr. Babson's mission is to foster commerce between this State and the Latin-American republics.

It is the hope of those who sent Mr. Babson on this mission to make arrangements which will enable all neutral countries in this hemisphere, including the United States, to formally request Germany and the allies to sanction a neutral trade zone. The object is to safeguard traffic between the United States and South America. Such an arrangement would enable the ships of all nations to carry cargoes without fear of being held up by German, British or any other commerce destroyers. It would build up trade between this country and South America while the war is going on in Europe.

South End Girl Takes Poison Dose

Miss Edx Downes, twenty-six, of No. 446 Shawmut avenue, is at the City Hospital, suffering from corrosive sublimate poisoning. According to the police, the young woman took the poison in her home. The only reason she will give is that she was worrying and had troubles.

IN FIVE MINUTES NO SICK STOMACH INDIGESTION, GAS

"Pape's Diapepsin" is the quickest and surest Stomach relief.

If what you just ate is souring on your stomach or lies like a lump of lead, refusing to digest, or you belch gas and eructate sour, undigested food, or have a feeling of dizziness, heartburn, fullness, nausea, bad taste in mouth and stomach headache, you can surely get relief in five minutes.

Ask your pharmacist to show you the formula, plainly printed on these fifty-cent cases of Pape's Diapepsin, then you will understand why dyspeptic troubles of all kinds must go, and why it relieves sour, out-of-order stomachs or indigestion in five minutes. "Pape's Diapepsin" is harmless; tastes like candy, though each dose will digest and prepare for assimilation into the blood all the food you eat; besides, it makes you go to the table with a healthy appetite; but what will please you most, is that you will feel that your stomach and intestines are clean and fresh, and you will not need to resort to laxatives or liver pills for biliousness or constipation.

This city will have many "Pape's Diapepsin" cranks, as some people will call them, but you will be enthusiastic about this splendid stomach preparation, too. If you ever take it for indigestion, gases, heartburn, sourness, Dyspepsia, or any stomach misery.

Get some now, this minute, and rid yourself of stomach misery and indigestion in five minutes. For sale by Riker Jaynes and all good druggists.—Advertisement.

Follow the Adventures of Grace Darling

Writer in Hearst Papers Off to Exposition — Read Her Impressions of Trip.

to remember—in a short time it will be the best known in the country.

Grace Darling will write her own adventures for the Hearst newspapers, and every phase of her wonderful trip will be recorded by the moving picture camera for the Hearst-Selig News Pictorial.

Of course, her first destination will be the Panama-Pacific Exposition at San Francisco. That is to be the Meeca for 1915.

She sailed from New York Wednesday on the United Fruit Company's steamer Almirante.

She carries one message from Governor Whitman of New York to Governor Johnson of California, and another from Mayor Mitchel of New York to Mayor Rolph of San Francisco. She will meet everybody who is to be met and see everything that is to be seen. Her busy typewriter will record every phase of the trip for the Hearst newspapers, and the faithful camera man at her side will gather into his films all the pictorial impressions of the trip for the Hearst-Selig News Pictorial.

Get acquainted with Grace Darling today, for you are going to hear lots about her and from her, and you are going to see her often. You are going to see her passing the Gatun locks and looking at the poppy-decked hills that guard the Golden Gate and the wonder part of the Pacific. You will see her amid the curious cosmopolitan throngs which will gather at this most unique among expositions. She will see the realization of dreams that Balboa and Drake, who first traveled the way she takes, never dreamed to dream.

And Grace Darling has a big mission. It is to prove to the skeptics who hold that romance and adventure died with the coming of steam and electricity that they both live even more wonderfully and alluring today if the skepticism can be cast aside.

Grace Darling is starting early for the Panama-Pacific Exposition in order that you will not miss anything there. She will be there when the opening ceremonies take place and the work of ages is crowned with the great world fete.

At Panama she will see the realization of the dream of Balboa, who first conceived the idea of the Panama Canal when he gazed upon the new waters of the Pacific from the peak at Darien. She will see the triumph achieved by American engineers and American financiering where the engineers who dug the Suez Canal and the genius of De Lesseps failed.

She will see the Exposition itself the supreme pageant of the westward journey, the march which was begun by the Franciscan padres, followed by the gold hunters and then the rumbling prairie schooners and the old square-rigged ships which battered their way "around the Horn."

All these wonders Grace Darling will bring home to the readers of the Hearst newspapers and to the millions who see the Hearst-Selig News Pictorial films.

She left on the Almirante for the Panama Canal, changing to the Great Northern at Colon and thence straight for the Golden Gate.

Her first article will appear in next Sunday's Boston Sunday AMERICAN. Begin then to follow the adventures of the wonder girl, Grace Darling, on her trip among the wonders of our own United States.

© Press of Hearst-Selig News Pictorial

Miss Grace Darling receiving a letter from Mayor Mitchel of New York for Mayor Rolph of San Francisco. Below, Miss Darling as she was about to embark on the Almirante.

New York Officials Bid Her Good-by as She Leaves on Steamer.

If you have been thrilled by the fairy stories of the magic carpets which carried beautiful princesses to imaginary places and the tales of seven league boots which accomplished miracles in transportation you will be more thrilled by the adventures of the wonder girl, Grace Darling.

For Grace Darling is a real heroine, living, breathing, beautiful American girl, and she will visit real cities and the real wonder places of the world. The best of it is that these real places are more wonderful than any of the places imagined by the tellers of fairy stories.

Grace Darling is not a hard name

Ginter Employes Hold Sixth Dance

The sixth annual ball of the Ginter Company Employes' Association was held at Convention Hall with more than 700 persons present. President A. F. Goodwin and Secretary and General Manager James C. Duane were guests of honor.

The committee in charge included James J. Curry, Louis L. Glazier, N. E. Whittemore, Jeremiah Hannon, Frank White, E. H. Sammon, P. J. Watson, Thomas McManus, Thomas P. Cox, John McGloin and Karl B. Goodwin.

DEMANDS PARDON JUSTICE FOR ALL

"This investigation should proceed in order that the Legislature can give it plain that the poorest, most obscure citizen from Provincetown to Lenox will have the same rights meted out to him as to the man who enjoys the friendship of Charley Choate of Southboro and Speaker declared Representative Cadbury of Worcester, in asking the Joint Legislative Committee on Rules to recommend his order for an investigation by a legislative committee of the pardon of John A. Hall, the Wilmington bank looter and other pardons granted by Governor Walsh last year.

"Member of the 1914 Governor's Council said he voted for the Hall pardon because other councilors, who had previously assisted him, said it was time for him to reciprocate," said Washburn.

"I am not instituting impeachment proceedings. I am starting a movement without attempting to say where it will end.

"If I were Governor Walsh I would be here today urging the adoption of this order.

"Does extenuating circumstance connected with the Hall case was that much of the stolen money was contributed to the Southbridge Y. M. C. A.?

"Do you send two men over to prison at Charlestown, one of whom has stolen an apple and the other has robbed a bank cashier and others of $500, from the poor people who deposited their money in a savings bank. The one couldn't raise and the man who stole the apple learns he has been sentenced at the same term as John Hall, and that while Hall will be released shortly, he will have to serve every minute of his sentence."

SINCARNA

"Without Meat"

Cubes or Extract

For Making Delicious Bouillon

Prof. Metchnikoff, the scientist who learned how to be young at seventy, eats and recommends *vegetable* bouillon. The vegetable bouillon that has richness, delicious flavor and the most appetizing zest you ever tasted—is Sincarna.

Don't confuse it with any other cube — or with any meat extract because it's *different* in character, *better* in flavor and wholesomeness. A taste proves it!

Dealers—Soda Fountains

Hydrox Chemical Co.
Distributors New York

YOU CANNOT FAIL

To be pleased with one of the homes you read about in the Real Estate columns of the Boston AMERICAN. There are bargains.

SHUMAN CORNER BULLETIN

Typical Examples from Our

CLEARANCE

Sale of Girls' and Misses' Garments

High Quality Linked to Marked Reductions

	Originally	Reduced to	With 1-4 Off
Misses' Suits	$18.50	$12.50	$9.38
" "	25.00	16.50	12.38
" "	35.00	25.00	18.75
Misses' Coats	18.50	12.50	9.38
" "	20.00	15.00	11.25
" "	25.00	20.00	15.00
Girls' Coats	10.00	6.00	4.50
" "	15.00	10.00	7.50
Girls' Woolen Dresses	7.50	5.00	3.75
" " "	10.00	7.50	5.63

A. SHUMAN & CO.
The Service Store

BABY'S BODY BROKE OUT WITH ECZEMA

And Blisters Would Form, Skin Began to Crack Open. After First Day's Use Cuticura Soap and Ointment Baby Slept All Night.

54 Myrtle St., W. Lynn, Mass.—"At the age of ten months my baby began breaking out on his body. It looked as though he chafed. He would wake up at night and cry till morning. His skin was red and raw and blisters would form and then bleed. He used to fuss and cry all the time. It troubled him the most at night as it would burn so I had to get up and hold him two or three hours at a time. The eczema got so bad the skin soon began to crack open.

"A friend of mine told me to get a cake of Cuticura Soap and a box of Ointment. I got them, gave him a good bath in warm water and Cuticura Soap, then applied the Ointment. In one day I saw a difference and that night he slept all night. The eczema continued growing better until it all disappeared in one week." (Signed) Mrs. Gladys Bernard, October 16, 1914.

Sample Each Free by Mail

With 32-p. Skin Book on request. Address post-card "Cuticura, Dept. T, Boston." Sold throughout the world.

To the Rescue in Blood Diseases

Just the Help Needed to Overcome Worst Troubles.

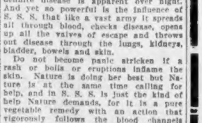

In S. S. S. the famous blood purifier, is the greatest natural repair ever known. It is an antidote for germs, that once let loose, multiply at fast that a definite disease is apparent over night. And yet so powerful is the influence of S. S. S. that like a vast army it spreads all through blood, checks disease, opens up all the valves of escape and throws out disease through the lungs, kidneys, bladder, bowels and skin.

Do not become panic stricken if a rash or boils or eruptions inflame the skin. Nature is doing her best but Nature is at the same time calling for help, and in S. S. S. is just the kind of help Nature demands, for it is a pure vegetable remedy with an action that vigorously follows the blood channels and cleans and repairs as it goes along in every community are people who know this to be true. They have used S. S. S. and are blood clean, through and through.

Get a bottle of S. S. S. today at any drug store. Drive out those destructive germs that cause skin eruptions, sore throat, swollen glands, blood risings, pain-ful rheumatic joints, chronic bronchitis and most all conditions of disease. Read the folder around the bottle that tells about the great work being done to assist sufferers. If you would know more about the blood and its treatment, write for special book to The Swift Specific Co., 52 Swift Bldg., Atlanta, Ga.

BUTTER Lower, Per Lb. 33c

SENSATIONAL PRICE CUT. FINEST FRESH CREAMERY

ANNUAL CANNED GOODS SALE

Corn	Fine York State Corn, Tender, Sweet and Creamy, 1914 Pack. 10c Value	Dozen 93c	Can 8c
Peas	King Bird, Fine, Tender, Sweet Early June Peas, 1914 Pack. Regular 12c Value	Dozen 97c	Can 8½c
Tomatoes	Extra Standard Red Ripe Tomatoes, 1914 Pack. 12c Value	Large Solid Dozen 89c	Can 7½c
Campbell's Soups	All Kinds.		8c
Standard Milk	Gunthwaite		10c
Corn	"Golden Rose" Extra Fancy Maine	Doz 1.45	Can 12c
Tomatoes	Extra Hand Packed 1lb Vel.	Doz. 1.15	Can 10c
Asparagus Tips	Qui Vive	Doz. 2.35	Can 20c
Peaches	Curlew, Fancy Luscious Cling, Doz. 1.65		Can 17c
Salmon	Columbia River Qlty. Doz. 2.15		Can 18c
Sardines	Fjord Queen, Norwegian ½ Oil		10c

EGGS "Pine Grove" Specially Fancy and Warranted. 37c Dz

FINE WESTERN EGGS, Dz. 30c

35c COFFEE 23c

"Golden Rose," 35c val. elsewhere

60c TEAS Cut to **29c**

"Golden Rose" Oolong, English Breakfast or Green and Black Mixed, lb.... 29c
Orange Pekoe Ceylon Special, Lb.... 31c

Ivory Soap	5 Bars 21c
Cream of Wheat, pkg.	12½c
Gold Medal Flour	Bag 98c
Takhomas	4 Pkgs. 15c

Wine, Beverage Dept.

Only the Oldest and Purest Wines and Liquors Here. The Ginter Label Guarantees You This. Special Cut Prices for This Sale.

Pure Whiskies

Whisky	"Blenton" $1.25 Value	Qt. 73c
G. O. Blake	G. O. Bottling	83c
Rye	"Banquet" Old Reserve Stock. 1.50 Qt.	97c
Kentucky	Taylor Whisky	79c
Canadian Club	Whisky	1.09
Scotch	Dewar's Original Bottle	1.07
Scotch	"Lord of Kyles" Old Bladnoch	Bot. 87c
Irish	Wm. Jameson's G. O.	97c
Duffy's Malt	Whisky	83c
Malt, Aquinas,	Pecul. Bot. Pt. 37c	Qt. 73c

Rums and Gins

Rum	Sweet Spicy Fine Domestic 37c	Qt. 73c
Gin	Pure Highland Type Fl. Value $1.25. 35c	Qt. 73c
Gin, Gordon Dry		Bot. 95c
Gin	Robt. Leeds Old Tom or Dry	Bot. 73c

Old Wines

Duff Gordon SHERRY	"La Palma" Fine Old Imported Wine. $1.25 Value.	Bottle 69c
Cal. Wines	Port, Sherry All Kinds	Bot. 25c
Port, Sherry	Imported $1 Value	Bot. 49c
Champagne	Tremble Bro. 1-2 Bot. 85c	Bot. 1.17
Champagne	Brut Western Dry Domestic Pt. 77c	1.37
Nebiolo	ITALIAN 1-2 Bot. 59c	Bot. 1.15

Miscellaneous

Cocktails	"Boozem" Manhattan or Martini	Bot. 85c
Brandy	Jos. Hennessy Old French Vat	Bot. 1.49
Ale, Bass	Burke's or Pt. Guinness's Stout or McMullen's Pale	Bot. 28c
Stout	Guinness', Burke's Pt. or McMullen's	Qt. 28c
Budweiser Beer		Doz. 1.30
M. & R. Vermouth		Bot. 57c
Punch	"Broadst Punch" RUM BASE	Bot. 73c

The Ginter Co

Free Delivery Most Nearby Points —$3 Groceries, 32 Liquors

2 Union St., Cor. Elm (Opposite Market)
16 Canal St. (Opposite Bannister Square)
163 Summer St., South Terminal
495 Washington St. (Bet. Waltham & Temple Pl.)
45 Bromfield St. (No Liquors Sold in This Store.)

The Ginter Co.'s Products Also on Sale at The Specialty Shop, Inc. 122 Tremont Street

Brockton Beverly Hyde Park Lynn Worcester Providence

Ask the Man

Who has already made a purchase at this Live Store's

Mark Down Sale

What he thinks of the bargain he got, of the treatment he received and of the money he saved.

The more he knows about clothing—about style, fabrics, workmanship and values in general—the bigger the "boost" he'll give us.

In any case he'll probably give you as good an advertisement for this complete clearance event as any we could write.

Because of our rule never to carry anything over, everything here except Black Suits is selling at the following price reductions:

$12.50 & $15 Suits and Overcoats	$10.50
$20.00 Suits and Overcoats	$14.50
$22.50 Suits and Overcoats	$17.50
$25.00 Suits and Overcoats	$19.50
$30 & $32.50 Garments	$24.50
$35 & $38.00 Garments	$27.50

Hats, Caps, Shoes, Furnishings and Boys' Clothes selling at similar reductions

Open Saturday Evenings

Kennedy's

THE LIVE STORE

Summer and Hawley Streets

Krazy Kat

Copyright, 1915, International News Service.

THE DINGBAT FAMILY

Copyright, 1915, International News Service.

Just a Little Domestic Episode--You Know How It Is

IS THIS NOT A REAL 'PIPE' 'MIN'? IT WAS A BARGAIN AT .50¢
AT .50¢ MOST ANYTHING IS A BARGAIN —
AND I SEEN THE CUTEST SMOKING JACKET IN TOWN, WHAT'D BE A PERFECK MATCH FOR IT
FOR .50¢ TOO?
NO, FOR $18.91¢ — I WAS THINKING OF BUYING IT
YOU WAS, IS RIGHT

ABIE THE AGENT

Copyright, 1915, International News Service.

Milton Was O. K. In Singing, but in the Rest--

EXCUSE, PLEASE, MISS TICHER, BUT I GOT A REPORT CARD HERE FROM MINE NEPHEW, IRVING KABIBBLE! WHAT'S THE METTER HE GOT SUCH A LOW DOWN REPORT CARD?
SIT DOWN HERE AND I'LL EXAMINE HIM RIGHT IN YOUR PRESENCE!
IRVING, YOU MEAN TO TELL ME IT WAS LINCOLN THAT CROSSED THE DELAWARE?
HE ENGWERS THINGS HE DONT CARE HOW IT FITS — IF THE TICHER SAYS HE'S WRONG, I'LL BETTER TAKE HER WORD!
NO, IRVING, SO FROM 80 LEAVES 30 — NOT 10
ARITHEMETIC HE DONT KNOW YET? HE HEARS IT IN THE HOUSE ALL THE TIME!
IRVING, LAKE MICHIGAN IS ONE OF THE GREAT LAKES, NOT AN OCEAN! NOW I WANT YOU TO TRY YOUR VOICE!
OY, WHAT A TREVELING SALESMAN HE WILL MAKE!
OH, OH, THE BIRDIES, THEY CHIRP THE LIVE LONG DAY, OH, OH, THE BIRDIES OH, WHY DO THEY FLY AWAY?
YOU SAW AND HEARD FOR YOURSELF, MR. KABIBBLE!
I'LL GIVE A PERSONAL WATCHING THAT HE STUDIES HIS LESSONS EVERY NIGHT: FOR HIS SINGING LESSONS WHY DONT YOU MAKE HIM STAY AFTER SCHOOL AND PRACTICE?

JERRY ON THE JOB

Copyright, 1915, International News Service.

This Doesn't Prove a Thing. They *Both* Met Bad Luck

JUST A MINUTE JERRY— BEFORE WE GO OUT I MUST PUT MY HAT ON BACKWARDS, CROSS MY FINGERS, CLOSE ONE EYE, AND WHISTLE WHILE STANDING ON ONE FOOT — IT INSURES ME AGAINST BAD LUCK.
AW— NEVER MIND THE JINX CHASERS!
OOH— A LADDER.
YEH— HERE WE GO— RIGHT UNDER.
VERY WELL— I WILL NOT ARGUE— BUT I WILL GO OUT IN THE STREET AND PRECLUDE ANY POSSIBILITY OF ILL FORTUNE BEFALLING ME.
AW— YOU'RE ALL WRONG— WATCH ME GO RIGHT UNDER. AND NO JINXES.
HONK!

POLLY AND HER PALS

Copyright, 1915, Newspaper Feature Service, Inc. Great Britain Rights Reserved.

Delicia Isn't Nearly So Forward as That Polly Girl

DON'T YOU THINK IT'S ABOUT TIME YOU BECAME RECONCILED TO THE INEVITABLE, TA?
RECONCILED ME EYE! WHILE I GOT ME VOICE I'LL HOLLER OFF WITH THE SPATS!
YOU TOO, DELICIA? GREAT GUNS! I GAVE YOU CREDIT FER A LITTLE HORSE SENSE!
THEY AIN'T SPATS, THEMS LIMBINS.
LIMBINS? WOT THE SAM HILL IS LIMBINS?
TEH HEE HEE TTTHH!
OH! LEGGINS! WHY DIDN'T YA SAY SO?
I WAS BRAING UP ALLUS TO SAY LIMB INSTEAD OF LEG I WAS!
I STAND CORRECTED I DO!
CLIFF STERRETT.

US BOYS

Registered United States Patent Office.

Wonder What Boob Nelson Really Has In That Can

OH I DON'T CARE IF YOU DON'T CARE SO DON'T YOU CARE LOUISE!
LOOK OUT!
WAIT TILL I GET YOU!
LOOK SKINNY!
OOOOH!
FREE!
AN AUTOGRAPHED PORTRAIT OF SKINNY SHANER TO ANYONE WHO GUESSES WHAT IS IN THAT TIN CAN OF BOOB'S. TAKE A CHANCE!
THIS OFFER CLOSES ONE WEEK FROM TODAY
TOM McNAMARA —
SHANER'S GOOGLY DEP'T
WELL KNOWN SAYINGS ILLUSTRATED BY S.S.
MY EYES IS HEAVY!
Answer 2 Yesterday's
HOW MANY TICKS ARE THERE IN A CLOCK? AS MANY AS THERE ARE CURRENTS IN A DYNAMO
Well then,
HOW MANY CURRENTS IN A DYNAMO?
ANSWER TO-MORROW.
ALL FOR THE LADIES
K. H. OF HARLEM SAYS J. D. OF THE "JOLLY SCHOLARS" IS AWFULLY FUNNY BUT K. K. SAYS ANY BODY WITH A FACE LIKE J. D.'S COULD NOT HELP BEING FUNNY.
P.S. G. H. MADE A BET WITH SOME FRIENDS THAT WE WOULD NOT PRINT THIS.

A CHILD DOESN'T LAUGH AND PLAY IF CONSTIPATED

If peevish, feverish and sick, give "California Syrup of Figs."

Mother! Your child isn't naturally cross and peevish. See if tongue is coated, then it's sure as its little stomach liver and bowels need a clean, gentle cleansing at once.

When babies, pale, feverish and fretful, breath bad, throat sore, doesn't eat sleep or act naturally, has stomach-ache, diarrhoea, remember a gentle liver and bowel cleanser should always be the first treatment given.

Nothing equals "California Syrup of Figs" for children's ills, as it sweetens and in a few hours all the foul waste, sour bile and fermenting food which a clogged-up little bowels passes out of the system, and you have a well and playful child again. All children love this harmless delicious fruit laxative, and it never fails to effect a good "inside cleansing." Directions for babies, children of all ages and grown-ups are plainly on the bottle.

Keep it handy in your home. A little given today saves a sick child tomorrow. But get the genuine. Ask your druggist for a 50-cent bottle of "California Syrup of Figs," then look and see that it is made by the "California Fig Syrup Company." For sale by Hiker Jaynes and all good druggists. Advertisement.

WOMAN IN FIGHT FOR STATE BOARD

The State House has a ballot battle which is both a "votes for women" and a "vote for a woman" affair.

Miss Amy F. Acton, suffragist and chief State inspector of incorporated charities, is battling for election to the State Retirement Board. Three men are seeking the same place, and the election is in the hands of the 4,000 employes of the State to depart, vote and thereby save, if eligible to retirement on a pension. More than 1,500 women employes of the State are working to support Miss Acton.

Miss Katherine H. Walsh, suffragist and a clerk in the office of the Governor's Executive Council, who was one of the five nominees at the recent primaries, has withdrawn from the contest so that the vote for women suffragists will not be split. The slogan is "Vote for a woman, Miss Acton."

Miss Acton, in waging her contest on the principle that the women employes should be represented on the retirement board.

The polls in the election will close February 1. The men and later for the position on the board are Carl A. Raymond, who seeks re-election; Leopold F. Quinn of Lynnfield, and George H. Scott, a clerk at the Bobbin State Hospital.

Ex-Mayor Green Reported Better

Dr. Samuel Abbott Green, ex-Mayor of Boston, who is confined to his room in the Hotel Canterbury with a cold, is reported today as more comfortable.

EIGHT SISTER TOWNS JOIN SALEM IN BIG FIRE BATTLE

Many Firemen Overcome in Saving Witch City's Business Section from Destruction.

Salem fire scene, showing fireman rushing up extension ladder to direct work of fighters below.

Twenty firemen were overcome by smoke and by steam, some of them so badly that they had to be taken to hospitals after having gone out at 4 a.m. today after being called out the Leavitt block at 9 o'clock last night. Many others were slightly affected.

The fire, the most severe of the first half of the year, was finally brought under control at 7 a.m. today, after fresh air had restored him he returned to direct his men.

Fifty guests and twenty employes of the Hotel Essex, which occupied the three upper floors of the Leavitt block, escaped without injury. But Mrs. Walter K. Bigelow, who was ill in her hotel room, was carried out, also Mrs. Robert Brookhouse, eighty-six years old, and William F. Haley of Boston.

HELD ON LOOTING CHARGE.

Chief Arnold and the State Fire Marshals' office began prompt official investigation of the fire today. Inspector William F. Murray of Lynn is State fire inspector for the Essex district. He talked over the telephone last night, while too fire was in progress, with Deputy Chief George C. Neal of the State police and a State fire marshal. Inspector Murray went to Salem early today to investigate for Deputy Neal to whom he will make report.

All that was known early of the origin of the fire was that flames were discovered in the bakery in the rear basement of the Leavitt block, a 3-story grocery on the Leavitt block.

It was today estimated at 1 to 2 feet deep, on top of which a former estimate of 2,500 to 4,000 people have been thrown out of work by the fire. Also in hotels employes of the business houses which occupied the ground floor and basement of the Leavitt block and the staff of the hotel.

The property will, it is known ones would not be the first and big fires of the future, but the rigors of Winter weather to endure, whereas the big fire of last June was fought on a Summer's night, when temperature conditions were not a factor.

The losses in this of the Second Corps Cadets and of Company H, 8th Regiment, were early on the scene to enforce order. The colonel of the Second A. Regiment, Lieutenant Thye marched with the assistance to the firemen, who were tired.

The entire lower floor of the block, except for the store of Jewett the Essex House, was occupied by stores. The two upper stories contained the rooms of the hotel and a few offices.

The valuation of the property and its stores was estimated as follows:

$100,000—Leavitt Block, including Hotel Essex.

$50,000—Daniel A. Donahue, clothing store.

$25,000—Cobb, Bates & Yerxa.

$10,000—R. S. Hauer, stationery store.

$4,000—James F. Fitzgerald, drug store.

$10,000—Dr. David Y. Cahill, eye specialist.

$5,000—J. Hucker, ladies' tailor.

$2,000—J. W. Patch, dentist.

The Allen, Hodgdon & Washburn store, Salem's largest department store is in a building adjoining the

STARTED CLOSE TO OLD FIRE.

Fire also threatened for awhile the stable of Marcus Brothers in which were many horses. Firemen drove a water hose to the interior of the Hall and was from the fire department.

The fire started within [illegible] a rise of the place where [illegible] department of last June started [illegible] between the [illegible] which caused that fire was traced for months as to origin.

Leavitt Block is [illegible] street, a four-story [illegible] off to [illegible] from [illegible] the hotel [illegible] to upper [illegible] Hall. The [illegible] Peter street side was [illegible] and offices.

DRIVEN BACK BY EXPLOSION

The fire was discovered in the bakery of the big store of Cobb, Bates & Yerxa on St. Peters street, by Fire Hurley, a night watchman working overtime, [illegible] the cleaning of the Pumps into the [illegible] the basement.

He called John Kane and Frank [illegible] and they pushed in the door of the basement, where they were met by the flames, which drove them back.

Hurley rushed to the box and [illegible] sounded up the fire department. Chief Arnold of the Lynn

Engine 5 of Salem [illegible] by Captain Joseph Eaton was the first piece of apparatus to get [illegible] Essex [illegible] to be pulling, carrying a [illegible] line.

When he reached [illegible] fire [illegible] explosion of a huge tank of [illegible] [illegible] once entered the [illegible] [illegible] and made his way [illegible] base and [illegible]

When he reached the basement [illegible] fed to the front [illegible] [illegible] [illegible]

Krazy Kat

Copyright, 1915, International News Service.

THE DINGBAT FAMILY

Copyright, 1915, International News Service.

Just a Little Domestic Episode—You Know How It Is

IS THIS NOT A ROYAL TIE MIN?
I WAS A BARGAIN AT 50¢
AT 50¢ MOST ANYTHING IS A BARGAIN —
AND I SEEN THE CUTEST SMOKING JACKET IN TOWN! WHAT'D BE A PERFECK MATCH FER IT
FOR 50¢ TOO?
NO, FOR $18.91¢ — I WAS THINKING OF BUYING IT
YOU WAS, IS RIENT

ABIE THE AGENT

Copyright, 1915, International News Service.

Milton Was O. K. in Singing, but in the Rest—

LOUISE PLEASE, MISS TICHER, BUT I GOT A REPORT CARD HERE FROM MAE NEPHEW, IRVING KARIBBLE! WHAT'S THE METTER HE GOT SUCH A LOW DOWN REPORT CARD?
SIT DOWN HERE AND I'LL EXAMINE HIM RIGHT IN YOUR PRESENCE!
IRVING, YOU MEAN TO TELL ME IT WAS LINCOLN THAT CROSSED THE DELAWARE?
HE ENSWERS THINGS HE DONT CARE HOW IT FITS — IF THE TICHER SAYS HE'S WRONG, I'LL BETTER TAKE HER WORD!
NO, IRVING, SO FROM SO LEAVES 30 — NOT 10
ARITHEMETIC HE DONT KNOW YET? HE HEARS IT IN THE HOUSE ALL THE TIME!
IRVING, LAKE MICHIGAN IS ONE OF THE GREAT LAKES, NOT AN OCEAN! NOW I WANT YOU TO TRY YOUR VOICE!
OY, WHAT A TREVELING SALESMAN HE WILL MAKE!
OH, OH, THE BIRDIES, THEY CHIRP THE LIVE LONG DAY, OH, OH, THE BIRDIES OH, WHY DO THEY FLY AWAY?
YOU SAW AND HEARD FOR YOURSELF, MR. KARIBBLE!
I'LL GIVE A PERSONAL WATCHING THAT HE STUDIES HIS LESSONS EVERY NIGHT! FOR HIS SINGING LESSONS WHY DONT YOU MAKE HIM STAY AFTER SCHOOL AND PRACTICE?

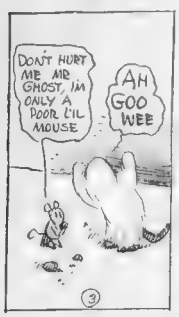

JERRY ON THE JOB

Copyright, 1915, International News Service.

This Doesn't Prove a Thing. They *Both* Met Bad Luck

JUST A MINUTE JERRY — BEFORE WE GO OUT I MUST PUT MY HAT ON BACKWARDS, CROSS MY FINGERS, CLOSE ONE EYE AND WHISTLE WHILE STANDING ON ONE FOOT — IT INSURES ME AGAINST BAD LUCK.
I AM NEVER MIND THE BIG CHASERS!
OOH — A LADDER.
YEH — HERE WE GO — RIGHT UNDER...
VERY WELL — I WILL NOT ARGUE — BUT I WILL GO OUT IN THE STREET AND PRECLUDE ANY POSSIBILITY OF ILL FORTUNE BEFALLING ME.
AW — YOU'RE ALL WRONG — WATCH ME GO RIGHT UNDER AND NO JINXES.
HONK!

POLLY AND HER PALS

Copyright, 1915, Newspaper Feature Service, Inc. Great Britain Rights Reserved.

Delicia Isn't Nearly So Forward as That Polly Girl

DONT YOU THINK ITS ABOUT TIME YOU RECLAMP RECONCILED TO THE INEVITABLE, DA?
RECONCILED MY EYE! WHILE I GOT ME VOICE I'LL HOLLER OFF WITH THE SPATS!
YOU TOO, DELICIA? GREAT GUNS! I GAVE YOU CREDIT FER A LITTLE HORSE SENSE!
THEY AIN'T SPATS, THEMS LIMBINS.
LIMBINS? WOT THE SAM HILL IS LIMBINS?
TEE HEE HAW HAW!!!
OH! LEGGINS! WHY DIDN'T YA SAY SO?
I WAS BRANG UP ALLUS TO SAY LIMB INSTEAD OF LEG I WAS!
I STAND CORRECTED I DO!

US BOYS

Registered United States Patent Office.

Wonder What Boob Nelson Really Has in That Can

OH I DON'T CARE IF YOU DON'T CARE SO DON'T YOU CARE LOUISE!
LOOK OUT!
WAIT TILL I GET YOU!
LOOK SKINNY!
OOOOH!
FREE!
AN AUTOGRAPHED PORTRAIT OF SKINNY SHANER TO ANYONE WHO GUESSES WHAT IS IN THAT TIN CAN OF BOOB'S. TAKE A CHANCE!
THIS OFFER CLOSES ONE WEEK FROM TODAY
JOE McNAMARA

SHANER'S GOOGLY DEP'T

WELL KNOWN SAYINGS ILLUSTRATED BY S.S.

MY EYES IS HEAVY!

Answer to Yesterday's

HOW MANY TICKS ARE THERE IN A CLOCK? AS MANY AS THERE ARE CURRENTS IN A DYNAMO

Well then, HOW MANY CURRENTS IN A DYNAMO?

ANSWER TO-MORROW.

ALL FOR THE LADIES

K. H. OF HARLEM SAYS J. D. OF THE "JOLLY SCHOLARS" IS AWFULLY FUNNY, BUT K. K. SAYS ANY BODY WITH A FACE LIKE J. D.'S COULD NOT HELP BEING FUNNY.

P.S. G. H. MADE A BET WITH SOME FRIENDS THAT WE WOULD NOT PRINT THIS.

Bringing Up Father

By George McManus

Copyright 1914 by International News Service

MASKED WRESTLER REAL SENSATION

By JACK CONWAY

WHAT is the name of the "Mystery" wrestler? ...

THE "Mystery" man has started on ...

ALEX McLEAN, manager of Gilbert ...

GALLANT, by the way, will be ready ...

"THERE are many "fans" who be...

FRANKIE MACK and Walter Butler, ...

Frankie Mack Wins from Johnny Boyle

LAWRENCE ... Mack of ... of Lawrence fought a ... draw.

Grand Rapids Will Hold Ring Battles

GRAND RAPIDS ... Grand Rapids will have a ten-round boxing match ...

THIRD BOWLING TOURNEY OPENS

All entries must be in the hands of the contest editor by noon Saturday.

And three consecutive strings rolled anywhere in Greater Boston, between midnight last Thursday and midnight tonight qualify the roller.

If a bowler is enrolled, the blank with witnesses' names is all that need be sent in.

If a bowler is not enrolled, the additional coupon must accompany the score blank.

The first week's rolloff, with the ten high men competing will be held at the Littlefield Alleys, Franklin street, Saturday night.

One string only will be rolled and the prizes awarded accordingly.

In case of a tie the bowlers concerned will roll an extra string.

There will be no admission charged. It will be a case of first come first served.

The following prizes will be awarded each week:

First Prize	$20.00
Second Prize	10.00
Third Prize	5.00
Special Woman's Prize	5.00

Ice Boat Races on Mystic Tomorrow

USE THIS COUPON OR A COPY OF IT.

Bowling Contest Enrollment Coupon

BOSTON AMERICAN,
No. 5 Winthrop Square, Boston, Mass.

Kindly enter me as a competitor in your Bowling Contest.

Name ....
Address ....

USE THIS COUPON OR A COPY OF IT.

After you've rolled three consecutive strings fill in and send total score to Bowling Editor before 12 noon Saturday of each week.

Bowling Contest Score Coupon

I submit the following score in your bowling contest for week ending ....

Boston American No. 5 Winthrop Sq. Boston .... Mass

Score .... Date ....
Alley ....
Name ....
Address ....

WITNESSES.
Proprietor of alley or manager.
Name ....
Address ....
One other witness.
Name ....
Address ....

RULES OF THE CONTEST

1. The prizes, in order, will be ... to the winners of ... Saturday ... won a prize in the contest will be barred from further prizes.

2. A special woman's prize will go ...

Gilmore Sorry 'Feds' Can't Invade Newark

CHICAGO ...

Munice Is Matched with Phinney Boyle

Friends Surprise Moran.

FITCHBURG ... tendered a banquet here ... of his friends. He was presented with ...

CLOSE FIGHT FOR SUBURBAN LEAD

THE Suburban League rollers will ...

BAZAAR rolls Cambridge ...

BROADWAY rolls Everett at Everett ...

THE fight for individual honors in ...

THE tie for first place in the Scottish ...

TOM CARLIN has finally taken the ...

T. GREENE, rolling in the Filene League at the Arch Street ...

THE Chelsea team, holders of the ...

A SPECIAL match between ...

THE Old Timers turned out in large ...

ARCHIE WALSH and Jack Taylor ...

Bowling League Matches Tonight

SUBURBAN—Broadway at Everett; Malden at Ideal; Chelsea Square at Chelsea; Boulevard at Revere; Rowe's Wharf at Winthrop; Bazaar at Cambridge; Bull Square at Powder House.

M. C. O. F.—St Boniface vs. St Alphonsus; Holy Trinity vs. St Johns; Dorchester vs. St Francis; Highland vs. Carroll.

COLUMBUS CLUB—Mt Pleasant vs. Dorchester; Franklin vs. Elton.

INTER-YACHT CLUB—South Boston Y. C. vs. Mosquito Fleet at South Boston.

CHARLESTOWN LEAGUE—Mayors vs. Lawrence Club at Hibernian alleys, Charlestown.

SONS OF ST GEORGE—Seven matches at the New Boston alleys.

SCOTTISH CLANS—Seven matches at Littlefield's alleys.

WOOL—Three matches at Littlefield's alleys.

WALWORTH MFG.—Six matches at the Old South alleys.

SUBURBAN CATHOLIC—Five matches.

MASTER BUILDERS—Four matches at Littlefield's alleys.

BLAKE & KNOWLES—Three matches at the American alleys.

EMPLOYERS' LIABILITY—Two matches at the Adams Square alleys.

J. R. AINSLEY LANDRUM—At the Chauncey alleys.

FILENE LADIES—Four matches at Littlefield's alleys.

FORE RIVER—One match at the Coliseum alleys, Quincy.

Plan Race Between Barred Athletes

Hulswitt Signed to Lead Columbus Nine

Winter Football Practice at Yale Proves a Success

NEW HAVEN, Jan. 22.—Yale has ... its first winter football practice ...

Pennock Brothers Have the Mumps

Stanley B. Pennock of Syracuse, ...

Fabre, Marathon Star, Cleared of Charges

MONTREAL ...

B. A. A. SEVEN IN NEW YORK GAME

NEW YORK ...

Here's a New One: Semi-Pro Bouts

Pittsburgh Pirates Get Brown Star

McCarty and Keller Meet.

"Moderation" is more and more the watchword of American life. In all our affairs we are more *thoughtful*, more *discriminating*. Which is why so many Americans call for WILSON in the Non-Refillable Bottle.

They *know* they'll get a wonderfully mild, mellow Whiskey, *everytime, everywhere—Wilson—Real Wilson—That's All!*

The Whiskey for which we invented the Non-Refillable Bottle.

FREE CLUB RECIPES—Free booklet of famous club recipes for mixed drinks. Address Wilson, ... Ave., N. Y. ...

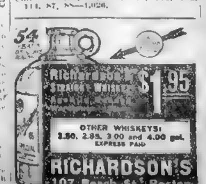

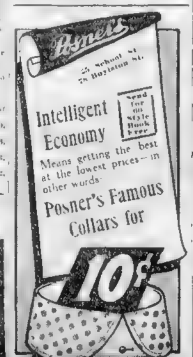

If You Feel Like This— *Get the New* Indoor Sports Book

Sixty Best Cartoons

First Time in Book Form

Commence clipping coupons today—you only need three consecutively dated coupons and

25c

BOSTON AMERICAN COUPON

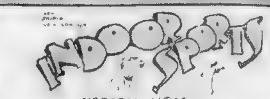

SEND OR BRING TO
AMERICAN PROMOTION DEPT.
No. 5 Winthrop Square, Boston
P. O. Address, Box ... Boston.
... Send 5 cents extra when ordering by mail.

FRIDAY, JAN. 22.

3 coupons of consecutive dates and 25c entitle you to bound book of Tad's "Indoor Sports"

JUDGE LANDIS MAY THROW FEDERAL LEAGUE "TRUST" SUIT OUT OF HIS COURT

BOSTON AMERICAN SPORTING NEWS

MIKE GIBBONS OUTPOINTS JIMMY CLABBY IN GREAT EXHIBITION OF BOXING

SILK HAT HARRY'S DIVORCE SUIT

By TAD

Copyright, 1914, by International News Service

INDOOR SPORTS

I OWN A FLIVVER TOO AND BELIEVE ME IT'S SOME BOAT
JUDGE THIS MAN TRIED TO CHARGE ME 3 BUCKS TO RIDE TO COURT 4 BLOCKS AWAY AND HE HAD A FLIVVER TAXI
IT FUNNY JUDGE BUT I DON'T KEEP IT IN A GARAGE AND I HAVE NONE OF MY OWN
SAY WHAT DOES STORAGE COST YOU?
YOU SEE JUDGE IF SHE RUNS NICELY- WHY-
WELL WHERE DO YOU KEEP IT?
I JUST PUT IT IN BED WITH THE KIDS
SEE WHAT THE BOYS IN THE BACK ROOM WOULD HAVE
I KNOW TWO THAT WILL GET IN A MINUTE. "GET OUT AND DON'T SLAM THE DOOR"
HE MUST EXPECT SOME ORDERS EH!
HE OUGHT TO BE ARRESTED FOR EXCEEDING THE SPEED LIMIT
I'VE BEEN WAITING HERE LONG ENOUGH TO BE ARRESTED FOR LOITERING — WHAT'S QUIZ MARKET DEMOSTHENES LOOK LIKE A DUMB ISAAC —
THE ARTICLE IS KNOWN THE WORLD OVER — TRY IT YOURSELF — IT'S GOOD FOR THE HIP KNEE OR ANKLE SIDE TALK OR CHEST. THE ONLY TIRED MARROW PATTON ON THE MARKET
"NOBODY HOME" NOBODY EVER RENTED THAT ATTIC
FINE MINUTES IS ENOUGH
GOOD NIGHT — THE BOSS WILL THINK HE'S HOME + CAN'T THAT DODO SPOIL THE CHIN GOOSE
INDOOR SPORTT
WAITING FOR "DUMB DAVE" THE SALESMAN, TO FINISH HIS SPIEL!

GIBBONS WHIPS JIMMY CLABBY

By SAM P. HALL.

MILWAUKEE, Wis., Jan. 22.—Mike Gibbons' phantom tactics and stiff, clean punching with both hands brought him home a winner over Jimmy Clabby, the champion middleweight belt holder, in ten rounds of merry milling.

The Hammond man left the ring with his championship reputation shot full of holes. He still has the belt, but Gibbons has the credit of handing him a licking in an impressive fashion. Mike was the master in all except the final period, when a blizzardly finish by Clabby earned him a slight shade.

The first three rounds were fairly even though it could be seen that Gibbons was not going to assert his superiority. Starting with the fourth round Mike went better than James for six solid fighting spells. On two occasions stunning right crosses made Clabby sag at the knees and forced him to rush for cover.

At one stage, it looked as though Jim surely would topple over, but his stout Irish heart pulled him through the crisis and spurred him to make a finish that won him the admiration of the folks present.

Gibbons' showing was wonderful. Not since boxing was revived in Wisconsin has anybody with his all round fighting class showed his boxing goods in a Milwaukee ring. He has everything in the way of skilful glove play that Packey McFarland possesses, and in addition a punch in either hand. Mike used a left hook, and a rippling right cross with crushing effect after he opened up in the fourth round.

Tinker Denies Mann Will Play with Feds

CHICAGO, Jan. 22.—Joe Tinker, manager of the Chifeds, today denied a report from Lincoln, Neb., that Outfielder Leslie Mann, of the Boston Braves, would play next season with his team.

Mann, it was announced in Lincoln, signed a two-year contract with Tinker calling for a salary of $1,000 a month during the playing season, in addition to which he is to receive a bonus of $5,000.

"When I talked with Mann some weeks ago," said Tinker, "he told me he wanted to stay with the Braves because he thought they would win another pennant or two."

Lowell Gets Indoor Championship Meet

At a meeting of the N. E. A. A. U. officials it was decided to hold the New England indoor athletic championships at the Lowell State armory, Saturday evening, February 27, under the auspices of the United Textile Bunting, Cricket and Athletic Association.

The events for the seniors include a two-mile run, one-mile run, 1,000-yard, high-hurdles, and a short dash, the distance to be decided later. The field events will include standing high jump, three standing high jumps, shot put and high jump.

The junior events will include open 600-yard, 300-yard, high jump and short dash.

Time and the weather change, and are continually changing, but not so with

ALLEY'S ALE

which maintains a standard of purity and quality which is always the same.

"The Rabbit's" Column

By Walter J. Maranville

SHORTSTOP OF THE BRAVES

This baseball suit brought by the Federal League against Organized Baseball will serve to clear the atmosphere. There are those—and among them some magnates who say that if Organized Baseball loses the case now being tried at Chicago, that baseball will be ruined, that the structure of the national game will tumble like a house of cards.

* * *

I do not believe anything of the sort. You cannot kill baseball.

* * *

There has been no disposition shown by the defendants, otherwise known as Organized Baseball, to sidestep the suit. On the contrary the big men of the game—Herrmann, Tener, Johnson and the big league club owners have shown that they are prepared to fight to a finish without any attempt to delay the case. They want to know where they are standing just as much as the Federal Leaguers.

* * *

No matter which side wins, the national game should be the gainer.

* * *

A suit of this kind, no matter whether ill-advised or not, should clear up the baseball atmosphere and put the game on a plane where at least it will have a solid foundation, and, let us hope, a superstructure that cannot be toppled over by any set of promoters in the future.

* * *

If there is anything bad in baseball let us have it pruned out. If there is anything good in baseball as now conducted, let the good remain.

* * *

Baseball cannot be killed, but it may be purified by the court proceedings at Chicago.

* * *

In every baseball war there has been court proceedings, but never before has there been an attempt to bring a suit of such magnitude. Usually the law has been invoked to restrain jumping players. This time the Federals have assailed the game at its very foundation.

* * *

Those of us who are strong for Organized Baseball will believe that, as was the case in the Killefer suit, the Federal League has not gone into the court with "clean hands." President Gilmore, of the Feds, and his followers tried to establish a league that would be considered as good as the two majors, both in playing strength and in drawing ability. They admitted last Fall that they did not succeed in either respect.

* * *

Then they tried to get Organized Baseball to take them in as a partner. Next two members of the Federals tried to buy their way into the major leagues. Again they failed. If the national game is conducted in such a heinous manner as claimed by the Feds, the latter should have adopted a different course if they expected the court to look upon them as purifiers or reformers.

* * *

For the sake of the game, however, it is hoped that Judge Landis will overlook the motives that prompted the Feds to bring suit. Whether the Feds came into court with "clean hands" or not, now is the time to have a good baseball housecleaning if there is anything to clean. If baseball is being conducted by Organized Baseball on the wrong lines now is the time to find it out. The men who own ball clubs should be told what they can do and what they cannot do.

* * *

The results of this suit should clear the atmosphere. When it is settled and baseball gets straightened out on the lines indicated by the court decision the old national game should be in a better position than ever before.

* * *

And let us hope that the new conditions will be such that the public, which after all pays the freight and without which there would be no profitable employment for players and umpires, no profits for club owners and no fat jobs for league executives, will get a square deal.

* * *

I am a fast semi-professional ball player, but last year I was troubled with sore arm, that is, I could not get any speed in my delivery. I do not want to be convicted that way this year, could you give me any advice that will cure my sore arm and help me?

Lowell, Mass. E. F. FEDS.

I cannot in justice answer any questions in regard to lame arms. Each case is different and ought really to be examined upon by an expert. The best advice I can give is to see some good trainer—one that knows his business thoroughly.

* * *

Please let me know if George Ebert has ever signed for the New York Nationals since 1911.

E. F. FEDS.

Everett.

* * *

I do not find his name in the records.

* * *

Who was the first man to strike out in the last World's Series and who was the first to make a single?

EDWARD GIBLIN.

Lowell, Mass.

Connolly of the Braves struck out in the first inning of the first game. Murphy of the Athletics made a single in the first inning of the first game.

* * *

Harry Donahue, No. 60 Standish avenue, Plymouth—See answer to W. M. of Lowell.

* * *

It is the last of the ninth, and three runs would win the game. The man up singles for second and steals on the first ball. The next man singles, and on the first ball pitched starts for second, but the batter hits the ball over short for a single, and the runner going down to second little dreaming that he would hit the ball looks up in time to see the left fielder catch the ball on the bounce, and thinking that he had caught it on the fly starts back to first, thereby fast he would be doubled up. The fielder throws the ball to the first baseman, who tags the runner standing on the first base, but, unluckily for him, he had made the single over which had scarcely left the umpire declared the side men out. Now my question is, was not the man who was going down to second supposed to be put out or a force play, instead of being tagged and also how could anyone with common sense declare a man out who was standing on first after making a safe hit. This play broke up a game that was sure to be a corker. Please decide.

Now Rabbit I would like to hear from you as soon as it is convenient.

E. H. H.

Portland, Me.

The man running to second was forced off first by the man who hit over short, but he was not out until the ball got to second ahead of him, or he was tagged on the baselines. As for the man standing on first he was clearly safe and the umpire was wrong in declaring him out.

Mike Ryan to Coach Bates Track Team

LEWISTON, Me., Jan. 22.—Michael J. Ryan of New York, who represented America in the 1912 Olympic games at Stockholm, Sweden, has been appointed coach of the Bates College track team. Coach Morrill, who was recently appointed, has reported that it is impossible for him to return owing to the illness of his mother.

Morris Knocks Out Rodel.

JOPLIN, Mo., Jan. 22.—Carl Morris knocked out George Rodel, the Boer, in the third round of what was to have been a 15-round scrap.

JUDGE MAY THROW OUT 'FEDS' SUITS

CHICAGO, Jan. 22.—When the hearing on the Federal League suit against Organized Baseball is resumed here today it is possible that Judge Landis may throw the case out of court. The Judge is in doubt as to his legal right to render a decision on the case. He isn't convinced that it was a matter to be brought up in a federal court. If the case is thrown out the Federal League will have to resort to a State court for a hearing.

Such action would be dreaded by the Federal Leaguers, while the O. B. men would consider it as good as a victory. It would mean that the sensational charge of violating the Sherman anti-trust law would be groundless. The Federals still might seek aid in a lower court on the common law charge brought against Organized Baseball.

The jolt came when Keene H. Addington, attorney for the Feds, began a perusal of the bill of complaint filed by his client. At the request for arguments on the question of jurisdiction, Addington cited numerous cases which he claimed were similar and which had been tried in the United States District Court. He claimed the condition of diversity of citizenship of the defendants already drawn into the courtroom.

He even brought out the thirteenth amendment of the Constitution of the United States, which prohibits slavery and cited two cases of peonage which he claimed similar to the present case.

Zbyszko Starts Work for Mat Bout Here

Walek Zbyszko, the clever young Polish wrestler, will arrive here today to complete training for his match with Isanda Bey, the Tartar, which takes place Monday night in Mechanics Building as the principal feature of the international tournament.

Lemle is in grand fettle for his match with Lurich and banks strongly on wiping out the defeat he sustained when he met Lurich two years ago.

Because of the fact that many of the wrestlers are in the elimination tournament, Promoter Tuohey will try to get Burns and Michaloff together.

'Cannot Eliminate Paid College Coach'

PRINCETON, N. J., Jan. 22.—The Daily Princetonian, the undergraduates' newspaper at the university, editorially expresses the opinion that the paid coach in college athletics will never be eliminated.

The Princetonian offers the argument that American college athletics cannot be placed on the same pure plane as they are in the English universities, until the American mind undergoes a change, and it believes that such a change is quite unlikely to occur.

Amateurs to Play for World's Title

CHICAGO, Jan. 22.—Details of the world's amateur championship series between Eastern champions and the best amateurs on the Pacific Coast, to be played in the Stadium of the Panama-Pacific International Exposition late in October, are to be worked out at a meeting of the National Amateur Baseball Association of America in Cleveland, January 28.

Winer's — 176 Federal St., Across from Dewey Sq. — 2 qts. Ale, bottled, bottles included 25c — G. O. BLAKE (Gensler) gall. qt. 85c

Winer's Pure Straight 1/2 Whiskey at 75c

Winer's — 157 Court St., Near Bowdoin Sq. — GREEN RIVER Bottled in bond 87c — Old Monogram Whiskey, qt. 50c

CCA 10¢ CIGAR UNION MADE. A Cigar that for years has maintained a standard of quality that defies competition

GET YOURS TODAY

The New "Indoor Sports" Cartoons in Book Form Just Off the Press.

Clip "Indoor Sports" COUPON from another page of this paper today.

Suggest Lexington and Concord Course for B. A. A. Marathon

Prominent citizens of Lexington and Concord have suggested that hereafter the annual B. A. A. marathon race on April 19 be held over a course passing through the aforementioned towns in order to add to the celebration commemorating the revolutionary battles in that territory.

By laying out a course from Concord through Bedford, Lexington, Arlington, Winchester, Medford, Everett, Charlestown and Boston the required marathon distance could be easily acquired.

Another more southerly route has been suggested through Concord, Lincoln, Lexington, Waltham, Belmont and Cambridge.

Loomis in Fordham Meet.

NEW YORK, Jan. 22.—Joe Loomis, Chicago's phenomenal triple champion athlete, is practically assured as an added attraction of the Fordham University annual Winter meet to the twenty-second Regiment Armory.

SPORT QUERIES.

Sporting Editor, Boston AMERICAN:
Kindly state when the Harvard and Yale crews engaged in their first race and also the number of victories scored by each eight.

"CAMBRIDGE."

Harvard and Yale held their first boat race in 1855. These two rivals have engaged in forty-seven contests on the water, the sons of Old Eli winning on twenty-four occasions while the Harvard shell finished first twenty-three times.

Sporting Editor, Boston AMERICAN:
Would like to know whether Bill Barnes and Eddie Merrill are going to be in the A. A. U. track meet in Boston.

E. HOLDEN.

Neither of these speedy runners will compete for the Unicorn club during the indoor season, but they may be induced to enter competition again when the outdoor campaign gets underway. If they do so they will undoubtedly battle for Jack Ryder's team.

Sporting Editor, Boston AMERICAN:
Is Bobby McLean going to stay in the Boston Arena this season?

ARENA.

There is but little chance of the Chicago speed king shooting here this year as he is a professional and the Arena management does not care a great deal about staging events of any kind between the semi-pro cheers.

Sporting Editor, Boston AMERICAN:
I would appreciate it if you would state in the "Question Corner" how Hobey Baker compares with the professional hockey players in Canada.

G. H. Portland.

The leading professional hockey players in Canada have a little something on the former Princeton star, but the rank and file of the Canadian "pros" are not superior to the dashing leader of the St. Nicholas hockey club.

Sporting Editor, Boston AMERICAN:
In Stanley Ketchel, the former middleweight champion, ever knocked out a man in the ring?

T. E. M. Dorchester.

Ketchel was stopped twice. Billy Papke turned the trick at Los Angeles on September 9, 1908, landing a dream smash in the twelfth session, while Jack Johnson kayoed our Ketchel in the same number of rounds at Colma, Cal., on October 16, 1909.

MAY TRY TO OUST GARRY HERRMANN

NEW YORK, Jan. 22.—There is a move on foot to oust Garry Herrmann as chairman of the National Commission.

Even if the Federals do not succeed in effecting the dissolution of the National Commission, there is a strong possibility that the make-up of the ruling body of baseball will be radically altered.

Within a short time Ban Johnson and John K. Tener will need to elect the third member of the commission, and it is understood that the president of the American League will oppose the re-election of Herrmann.

Men close to Johnson have been informed that he believes it would be advisable to place on the commission some prominent sportsman not connected with the business of baseball, preferably a lawyer.

Coffroth to Stage Bouts in Mexico

SAN FRANCISCO, Jan. 22.—Jimmy Coffroth, dean of local boxing promoters, today denied that he would invade New Orleans. Instead he is going to Tia Juana, Mexico, just across the line from San Diego.

Girls Are Barred from Boxing Bouts at Waltham High

Girl students were barred from a series of wrestling and boxing bouts at the Waltham High School, because, in the opinion of the School Board, their conduct at the last exhibition was not exemplary and did not conduce to the elevation of impartial sportsmanship.

The contests were attended by Superintendent of Schools Solomon, Mrs. Charles E. Stearns, through whose activity the girls were excluded, Charles E. Frost, Dr. Henry A. Wood, Harry Dana, the athletic instructor, and a number of public school teachers.

Mrs. Stearns does not favor the abolition of boxing among boys, as she feels it is necessary, but she does believe that girls should not be present at contests of this kind.

Bowdoin on Way Here for Big Relay Race

BRUNSWICK, Me., Jan. 22.—The Bowdoin College relay team, which is to race against Brown University at the Coast Artillery meet tomorrow night, left here today for Boston. Two Boston boys, Eddie Balfe, 17, formerly of Dorchester High School, and Charlie Wyman, 16, the former English High School sprinter, were chosen as members of the team.

RITCHIE AGREES TO MEET WELSH

SAN FRANCISCO, Cal., Jan. 22.—Willie Ritchie has changed his mind. He also has discovered that it will be possible for him to make 135 pounds at 2 o'clock for a ten-round bout with Freddie Welsh in New York next month, so this afternoon he accepted the offer made to him by Promoter Jimmy Johnston.

"At first I refused to make weight for Welsh unless for a ten-round battle," explained Willie, "but after thinking the matter over I have come to the conclusion that I can beat him at any weight or over any route, so the match is on so far as I am concerned."

Ritchie plans to leave for New York early next month.

Al McCoy and Grupp in New York Tussle

Al McCoy, who accuses himself of being the middleweight champion, will tackle Billy Grupp, formerly of St. Louis but now of New York, for ten rounds at the Federal A. C. tomorrow night.

STERLING ALE

Ask any successful manufacturer his greatest asset. He will tell you "good will,"—his good name with the consuming public.

WE ask you in turn—be you retailer or just lover of good ale—where is there greater "good will" in the brewing business than the good name honestly earned by Sterling Ale?

Yet the Official Faucet shares it freely with every man on whose bar it stands.

RUETER AND COMPANY
ALE & PORTER BREWERS BOSTON

BERRY'S HYGIENIC BOTTLING OF STERLING ALE

Always Ask for BERRY'S

C. BERRY & CO. 84 Leverett St.

Oneida Community Silver Spoons

Don't Accept Imitations

See Next Sunday's Boston American

12½¢ EACH

Two Spoons for 25c.
—FOR—
Boston American Readers

Every Spoon Wrapped in This Guarantee

WE GUARANTEE

THAT THE
STATE SOUVENIR SPOON
STAMPED "ONEIDA COMMUNITY A1 X" IS MADE BY US; THAT THE BASE IS 18% NICKEL SILVER, AND THAT IT IS PLATED WITH A HEAVY PLATE OF PURE SILVER (80 DWT. TO THE GROSS). WE HEREBY AGREE TO REPLACE, FREE OF CHARGE, ANY SPOON WHICH AT ANY TIME DOES NOT GIVE SATISFACTION TO THE PURCHASER.

ONEIDA COMMUNITY, LTD.

Read All About the Most Remarkable Silver Offer Ever Made, in

Next Sunday's Boston American

Important! These spoons will be 15c at Boston American newsdealers outside Greater Boston or by mail anywhere.

Think of It! Every woman and man knows what Oneida Community Silver is. They know that when Oneida Community Silver Spoons are sold at 12½c that

The Demand Will Be Tremendous

The first spoon will be **Massachusetts** Bearing State Seal.

Just how this Gigantic Distribution of Oneida Community Silver Spoons will be accomplished will be told in

Next Sunday's Boston American

It will also tell you where and how to get the Spoons

Don't Accept Imitations—Demand and Get Oneida Community Spoons

Look for Valuable **Coupon** In Next Sunday's Boston American

WARNING! SPOON COLLECTORS

These Oneida Community A1 X State seal Spoons will be in such terrific demand that OTHERS WILL TRY TO IMITATE THEM. Do NOT be misled by other offers of other State Souvenir Spoons. Be very careful to look at the back of your spoon and see that it is stamped "Oneida Community A1 X" and wrapped in the certificate of guarantee shown below. Accept no others. This insures your getting the famous Oneida Community product and not an imitation.

BAY STATE FARM LAD'S $50,000 JOB

BY S. C. FORBES.

NEW YORK, Jan. 22.—From farm boy to president of the greatest trust company in the world, with a salary of probably a thousand dollars a week.

That is the record just attained by Charles H. Sabin, when he was elected president of the Guaranty Trust Company of New York.

And his climb from the milk stool to the presidency of an institution, which did a foreign exchange business alone last year of four billion dollars—$4,000,000,000—has taken him only twenty-eight years!

Such a career is worthy of comment in these days of discontent and of grumbling, that the young man without "influence" or "pull" cannot rise fast or far.

We have now the spectacle of the greatest note at bank in the country and the greatest trust company in the whole world, each presided over by ex-farm boys. Mr. Sabin's spectacular success, indeed, is on a par with that of Frank A. Vanderlip, head of the National City Bank of New York.

MANY RISE FROM THE LOWLY.

The truth is, that five of every six really big executive positions in the United States are now filled by men who started in humble circumstances and had to make their own way and create their own influence.

Glance over the country's roll of railroad presidents; you will find, almost without exception, that the heads of our leading systems began at the bottom and forged ahead through sheer ability and unremitting application of body and brain.

Our principal industrial corporations are no longer captained by figureheads, the scions of wealthy families, but by men who started at scratch and had to run their race unaided by riches or powerful friends.

So with the majority of our important financial institutions. Directors may be plutocratic nobodies, but the active management must be placed in the hands of hard workers, who have been through the winnowing mill of practical experience.

The struggle for success in every line of business is so keen today that responsible positions must be awarded to men of solid merit, of indefatigable energy, of unbounded optimism, of unflinching courage and possessing infinite faith in the worthiness of their life's work.

There are more $50,000 a year jobs than there are $50,000 a year men available to fill them.

To discharge the duties of most positions paying $50,000 to $100,000 a year, calls for the expenditure of as much vitality that few mortals can stand the strain without breaking down, wholly or partially, every now and again.

It is my privileges to know intimately numbers of America's oldest men of affairs, and I can tell you that those of us who occupy less conspicuous positions need seldom envy them.

FOUR BILLION FOREIGN EXCHANGE.

I have said that the institution of which Mr. Sabin has become president did $4,000,000,000 of foreign exchange business last year. Well, the head of the exchange department, Max May, is about the hardest working man I've ever known in all my investigations. I can't understand how he stands it and have repeatedly told him so.

The turnover in the Guaranty's trust department in 1914 was $2,000,000,000. Think of that!

No wonder President Alexander J. Hemphill proposed that he become chairman of the board, and that Mr. Sabin be elevated to the presidency to share the constantly multiplying duties.

And the duties of this and other progressive executives in our strong financial institutions are destined to increase inordinately under the new conditions being created by the European industrial and financial upheaval. Unparalleled opportunities are opening up. They will be seized by those who know how to reach out for them.

If the United States is to become, as is hoped, the financial centre of the world, men of the Sabin stamp must be given scope to exercise their abilities and to turn their foresight into action.

Mr. Sabin has come to the forefront within the last five years. He is one of a group of youngish men who have made financial history—not, of course, without, at the same time, making mistakes, but experience should rectify this. He ranks with such stalwarts as Henry P. Davison of Morgan & Co., President Wiggin of the Chase National Bank, President Vanderlip of the National City Bank, President Woodward of the Hanover National Bank, Governor Strong of the Federal Reserve Bank, George B. Reynolds and the Forgan of Chicago and Gaston of Boston.

Here is the brief chapter-and-verse account of Mr. Sabin's career, as given out yesterday:

BIRTH OF BAY STATE.

Mr. Sabin, although still a young man, having but recently reached his forty-sixth birthday, has had a most remarkable career. He was born in Williamstown, Mass., in 1868. His early life was spent on a farm, where, until he was eighteen, he had the opportunity of laying the foundation for the rugged constitution he now enjoys. He graduated from Grayloch Institute in 1885.

Mr. Sabin began his banking career in 1887 in the National Commercial Bank; was made cashier of the Park Bank of Albany in 1893; was cashier of the Albany City National Bank from 1898 to 1902, and was then elected vice-president of the National Commercial Bank, with which the Albany City National was consolidated. In 1907 he was elected president of the National Copper Bank of New York, and, upon its merger with the Mechanics National Bank in 1910, he was made vice-president of the latter institution. In July of that year he was elected vice-president and director of the Guaranty Trust Company of New York.

It is said that every bank with which Mr. Sabin has been connected has shown remarkable progress under his direction. For instance, the cashier of the Albany City National Bank back in 1897, he more than doubled its deposits in two years. The National Commercial Bank of Albany exhibited equally remarkable gains, and the National Copper Bank in the three years of its existence, accumulated total deposits of over $20,000,000, a feat which was considered most extraordinary by the older heads in Wall Street. While these achievements to his credit it is interesting to contemplate what will be the result of his administration as president of the big Guaranty Trust Company.

RUB RHEUMATIC, ACHING JOINTS AND STOP PAIN

Instant relief with small trial bottle of old, penetrating "St. Jacobs Oil."

Rheumatism is "pain" only.

Not one case in fifty requires internal treatment. Stop drugging! Rub soothing, penetrating "St. Jacobs Oil" right into your sore, stiff, aching joints, and relief comes instantly. "St. Jacobs Oil" is a harmless rheumatism liniment which never disappoints and can not burn the skin.

Limber up! Quit complaining! Get a small trial bottle of old, honest "St. Jacobs Oil" at any drug store, and in just a moment you'll be free from rheumatic pain, soreness and stiffness. Don't suffer! Relief awaits you. "St. Jacobs Oil" is a harmless rheumatism liniment which never disappoints and can not burn the skin.

Limber up! Quit complaining! Get a small trial bottle of old, honest "St. Jacobs Oil" at any drug store, and in just a moment you'll be free from rheumatic pain, soreness and stiffness. Don't suffer! Relief awaits you. "St. Jacobs Oil" is a harmless rheumatism liniment which never disappoints and can not burn the skin.

Limber up! Quit complaining! Get a small trial bottle of old, honest "St. Jacobs Oil" at any drug store, and in just a moment you'll be free from rheumatic pain, soreness and stiffness. Don't suffer! Relief awaits you. "St. Jacobs Oil" is a harmless rheumatism liniment which never disappoints and can not burn the skin.

Limber up! Quit complaining! Get a small trial bottle of old, honest "St. Jacobs Oil" at any drug store, and in just a moment you'll be free from rheumatic pain, soreness and stiffness. Don't suffer! Relief awaits you. "St. Jacobs Oil" is a harmless rheumatism liniment which never disappoints and can not burn the skin.

MAXIMS of HEALTH

"When oft' I see a man who looketh on the world with an eye of disrepair, I say to such a one, 'go to the devil—the good little devil of Pluto health.'"

Your Doctor Prescribes It

PLUTO

"King of Laxatives"

For indigestion, constipation, kidney, liver and stomach troubles, rheumatism and nervous disorders.

Bottled at French Lick Springs and for sale at your druggist's

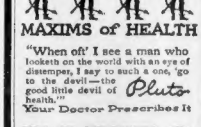

Oh, Yes. She Is Still Looking for a Husband

How the letters have come in to the attractive young woman who is looking for a husband!

She has not made up her mind.

She is still looking for a husband.

More about this young woman and her search for a husband will appear in

NEXT SUNDAY'S AMERICAN.

SOCIETY GIRLS REPEAT VOTE PLAY

For the anti-suffrage cause prominent society women appeared at the Colonial Theatre in "A Royal Family." A special feature was the service of about fifty debutantes of this year as ushers, flower, tea and candy girls.

Among those in the cast were Misses Frances W. Sprague, Margaret Withington, Marjorie Crocker, Dorothy Sturgis H. Phyllis Rich, Ruth Fielding and Margaret Stoddard. In the court scene in the third act appeared the Misses Miriam Sears, Elizabeth Bennett, Frances Hoar, Grace Eliot, Elizabeth Silsbee and Ray Slater.

YOUNG WOMEN USHERS.

The play was given under the direction of W. Graydon Stetson, with James Gilbert as stage director. The rehearsing has been going on for a week or more at homes of girls who are in the cast or in those of matrons interested in the production. Among the hostesses have been Miss Wilhelmina E. Sears, 35 Bay State road, Miss Marjorie Crocker of No. 378 Marlboro street, Mrs. George A. Newell of No. 13 Commonwealth avenue and Mrs. Edwin S. Webster of Chestnut Hill.

Girls who assisted in the front of the house were directed by Mrs. Malcolm Storer of No. 102 Beacon street, with Mrs. Thomas Nelson Perkins of Westwood matron for flower girls, Mrs. Roger L. Scaife of Milton for tea and Mrs. Harold Murdoch for candy misses.

The ushers included Misses Julia Coolidge, Constance Morse, Esther Homer, Louise White, Barbara Rice, Margaret Winslow, Julia Sturgis, Beverley Richards and Caroline Foster.

Flower girls were Misses Augusta Converse, Agnes Jackson, Anna Sheafe, Margaret Allen, Isabella Conantman, Muriel Saltonstall, Ethel Collins, Hilda Greenleaf and Edith Elliott.

CANDY AND TEA GIRLS.

The candy girls were Misses Frances Webster, Helen Winsor, Elizabeth Paine, Elizabeth Welo, Frances Hoar, Lucy Aspinwall, Emily Bullard, Margaret Weld and Mary Hunnewell.

The tea girls yesterday were Misses Mary Thorndike, Gertrude Amory, Natalie Thayer, Miriam Mason, Alice Thorndike, Caroline Fessenden, Josephina Rantoul, Sarah Winslow and Elizabeth DeFord.

For today the girls who will serve tea during the entr'acts are Misses Phyllis Sears, Mary Thornaike, Mary Pierce, Olivia Ames, Harriet Bayley, Miriam Mason and Elizabeth DeFord.

Tariff Repeal Asked.

NEW YORK, Jan. 22.—A resolution urging "friends of protection of American labor and industry" to endeavor to secure the repeal of the existing tariff law was adopted at the meeting of the American Protective Tariff League.

Tours and Travels.

"FLORIDA BY SEA"

Service From Boston
Every Thursday 5 P. M.

$43.30 Jacksonville and Return

$18.65—Atlantic City and Return
$17.50—Old Point, Va., and Return
$19.00—Norfolk, Va., and Return
$23.75—Richmond, Va., and Return
$42.50—Washington, D. C., and Return

Meals and Berth Included on Steamer. Through Tickets to All Points South and West. Three sailings weekly to Norfolk and Baltimore. For tickets, reservations, etc.,

Merchants & Miners Transportation Co.
C. H. Mansard, Agt., Pier 2, Northern Ave. City Ticket Office, 248 Washington Street.

Fall River Line
—TO—
New York
Special Boat Train with Parlor Car leaves
South Station (Daily) Due New York
$9.00 P. M. 7.00 A. M.
Fare $3.00
City Ticket Office, 334 Washington and Court Sts. Phone Fort Hill 2770.

Go To BERMUDA
TWIN SCREW "Bermudian"
Newest and Fastest Steamer to Hamilton
Sails from New York Every Wednesday, 10 A. M., Saturday, 2 P. M.
Quickest Service. Unexcelled Cuisine.
Direct Connection with Fast Express Steamers.
Apply Thos. Cook & Son, 245 Washington St., Boston, or any ticket agent.

TO NEW YORK $2.00
via Rail and Boat. Daily and Sunday. "THE ONLY INDEPENDENT LINE OPERATING BETWEEN NEW ENGLAND AND NEW YORK."
COLONIAL LINE 232 Wash. St. Phone F. N. 2788

VIA RAIL & BOAT
BAY STATE LINE NEW YORK $2.50
OUTSIDE STATEROOMS $1.00
Rail Tickets Stopovers Baggage Checked Through
Daily including Sunday. Improved Service. Palatial Steamers.
Columbus at Eagle Wharf.
Ticket Office, 214 Washington St., Boston.

PANAMA and West Indies Cruises. Chesapeake & Panama Canal. United Fruit Company, 202 Wash. st., Boston.

THE BOSTON AMERICAN
Published Daily and Sunday at 69 and 81 Summer Street, Boston, Mass.

BRANCH ADVERTISING OFFICES.
DISPLAY AND CLASSIFIED ADVERTISING FOR THIS PAPER RECEIVED AT 200 METROPOLITAN BUILDING, BROADWAY AND 26TH ST., NEW YORK CITY, AND 504 HEARST BUILDING, CHICAGO.
NEW ENGLAND NEWSPAPER PUB. LISHING CO.

Entered as second class matter, June 4 1907, at the postoffice at Boston, Mass. Entered as second class matter at the postoffice Department, Canada.

Prices: Daily, One Cent; Sunday, Five Cents
Terms: Payable in advance. Postage prepaid in United States, Canada and Mexico. To foreign and Pan-American countries, double the amount.

Daily only:	
One year	$5.00
Six months	1.50
One month	.50
Sunday only:	
One year	$2.50
Six months	1.25
Daily and Sunday:	
One year	$5.00
Six months	2.50
One month	.75

Subscriptions received for the United States, Canada and Mexico only.
No foreign subscriptions and postage at "at" of 2 cents per copy daily and 5 cents per copy Sunday.

That pins-and-needles feeling, when you're dining your guest, never troubles you if there's competent help in the kitchen. A coaxing little Want Ad in the American will bring you the Ideal Cook you've had in mind.

Telephone it to the BOSTON AMERICAN Main 5180

"Want Ads" Accepted Over the Telephone for Afternoon Editions.....MAIN 5180

Real Estate Miscellaneous.

$90—Buy an Acre—$90
BRAINTREE FARMS

12-CENT fare, high, dry land; plan now for Spring; new monthly instalment plan; open Sunday, January 24, on 12:40 train from track 18, South Station; apt. wearing a red rose or at train gate; full particulars, A 22, Boston American.

BUNGALOW—Hyde Park—$150 DOWN.
BRAND NEW, 5 rooms, open fireplace, large piazza, fine cellar, contains 5,000 sq. ft. of city land, overlooks beautiful lake and but 5 mins. to boat landing; good boating, bathing and fishing; balance at $10 a month; quick run from Boston. H 34, Boston American.

INTERNATIONAL MERCHANTS & MANUFACTURERS' PROTECTIVE ASS'N, 710 Blake bldg., 89 Temple pl., wants to get in communication with a man who is in the real estate business with a live proposition to offer a real estate man.

BRAND new, all modern bungalow; nearby $400; on corner lot, which contains 12,149 sq. ft. fronts 85 ft. street with town water, handy to lakes and transportation; 12½ cent fare from Boston. Address H 73, Boston American.

LARGE LOT facing lake, 15 miles west of Boston, exclusive section, with located, beautiful shade trees, etc., 3 lines of transportation of via auto N. P. Main road, price only $250; easy terms to right party. A 2, Boston American.

BUTLER—Has several parcels suitable for immediate building in location where there is a demand for houses; will sell on terms to suit. BONELLI-ADAMS CO., 80 State st.

HOTEL, N. H., 22 rooms, electric lights, garage, stable, A1 condition, 15 acres land, rent $600; no reasonable offer refused. H. M. HARMON, 101 Tremont st., rm. 609.

FOR SALE—12-ROOM COTTAGE
ON car line, town water and gas, 1½ acres land, fruit trees, etc.; $4,200. 1 p.m. Holbrook, Mass.

NORTH of Boston; will exchange new 2-fam. house, $7,500, for good building lots suitable for high-grade 2-fam. houses. D 87, Boston American.

ALL PROPERTY rented, managed, rents collected, insured. C. E. PIERCE-WAY, 147 Vernon st.; Rox. 334-W.

FOR SALE—Desirable tract, Braintree section, ideal for development; 85 acres; $3 per acre. Beach, 246 Devonshire st., Boston.

WE BUY and sell properties everywhere. STAR REALTY CO., 514 Tremont st.

Real Estate—Allston.

BEAUTIFUL 3-apt. house, separate heaters, 18 rooms, income $630 a year, price $7,400. B 42, Boston American.

Real Estate—Arlington.

ARLINGTON HOUSES

NEW 5-room bungalows, cost $4,000 at owner, can save from $200 to $300; will build to your order; open for inspection; 5-cent fare; electric lights, open closets. Telephone MR. RICE, 4028-J Cambridge.

Real Estate—Auburndale.

FOR SALE—8-room house, Riverside Auburndale. Apply to JOHN A. DeWOLF, 53 State st., Room 24, Boston. Rent $40 a month; also 7,000 ft. of land. Apply to above address.

Real Estate—Back Bay.

FOR SALE—46 St. Germain st., 8 suites, 4 and 5 rms. each, 3-story brick. $7,500. J. W. FRENCH, 73 Tremont st.

Real Estate—Belmont.

3 COTTAGES, located on Sunday terrace, off Cottage st., near depot, 7 rooms and bath, all in perfect sanitary condition, rents for $33 per month; will sell for $3,800 cash or $4,000 on easy terms. REALTY CO., 113 Monroe st., Lynn, Mass., Room 211.

Real Estate—Brighton.

$500 CASH BUYS 2-FAMILY BARGAIN
ATTRACTIVE new bungalow-style house, essential features, 5 rooms, modern in every respect, separate entrances, rents for $432 yearly; price reduced to $5,500 for a quick sale; easy terms. For full particulars drop postal to BUILDER, D 418, Boston American.

Real Estate—Brookline.

2-APARTMENT HOUSE, 15 rooms, price $6,600; owner left town. A 14, Boston American.

Real Estate—Cambridge.

2-FAMILY HOUSE, 5 rooms, bath, hot air heat, 2 rooms, hall, upper flat, good location, 5-cent fare to Harvard sq. Price $5,200. JOSEPH CLARKE, Harvard sq.

Real Estate—Cliftondale.

6-ROOM modern cottage, all improvements, near everything, fine condition, cost owner $5,000 in 1913; price $2,450, $100 cash, balance as rent. P. E. SLOAN, Cliftondale sq.; phone Saugus 210-2.

Real Estate—Dorchester.

NEPONSET BRIDGE REAL ESTATE OFFICE
BARGAINS in 2-family houses; easy terms; must be sold in the near future, two large houses will be sold reasonable and must be used to advantage for building purposes, as investments and flats are very much in demand; a large hall, centrally located, fine place for renting three rooms; also stores and offices with liquor license, a dropsida store and cards also all choice lots for sale. WILLIAM J. BERRY, 1443 Neponset sq. Tel. Dor. 0387-M.

FOR SALE, Dorchester, 421-3 Washington st. cor. School st., 3-family brick house, 5 r. and b. a suite, steam heat and hot water; office at a bargain. F. T. HILL, 73 Tremont st.

PINE STORE and apartment property, advantageous location, owner going out of business. Tel. Back Bay 26044. Address T 169 Boston American.

220 AND 222 NORWELL ST., Dorchester—4 apartment houses, well rented, a great bargain. J. W. FRENCH, 73 Tremont st.

Real Estate—Medford.

NEW 8-room bungalow, every improvement, steam heat, easy terms. BUCKLEY, tel. Malden 2294-M.

Real Estate—Newton.

FOR SALE—Attractive home in Newton, all modern conveniences, 8 rooms and bath, high elevation, 12,500 sq. ft. of land, this house has just been thoroughly painted and is for sale at a bargain if taken at once. For further particulars call at 9 Sears st., Auburndale; tel. 1424-R.

Real Estate—Roxbury.

LISTED AT OUR OFFICE TODAY, OWNER leaving city, 2-family house, authorized to sell; best offer made before Feb. 1; Roxbury 3-apartment house, best location, near Washington st., 2 furnaces, pantries, separate entrances, excellent condition, $6,000; rental $720; some $700; make offer; must be sold. R. W. BRUCE, 2187 Washington st., Roxbury; phone Roxbury 3300.

GREAT SACRIFICE—$500 buys prominent corner Roxbury 3-apartment house; rent $780; price $6,000; easy terms. OWNER, P. O. Box 20, Station 22, Boston.

FOR SALE—$6,000, 3-family house, Roxbury's best location; 10 rooms, modern improvements; this property is worth $7,000 to $7,500. Tel. Roxbury 1061.

6-ROOM HOUSE in Roxbury, assessed for $2,300, price $2,100 in perfect sanitary condition; terms to suit buyer. GEO. C. BENT, 30 Pemberton sq.

FOR SALE—7 remaining building lots on Judson, Dalton and Garland sts., Roxbury. Mass. Wire to W. A. MANN, Exeter, Ct.

FOR SALE—66 South Huntington st., Roxbury, 8 rooms and b. r. and bath; price $3,750. J. W. FRENCH, 73 Tremont st.

2 MAINS—Roxbury, assessed $2,700, income $324, price $2,000; terms. S. W. KEENE & SON, 500 Warren st.

Real Estate—Somerville.

$500 Investment at 50 Per Cent.
IN REAL ESTATE, new property, all improvements, 5-cent fare; apply to HOMDEN, 55 Pemberton sq., Somerville; tel. 2720.

$500 BUYS fine 11-room house, 6 years old; open plumbing, hardwood floors, good location, handy to steam and electric, 5 minutes to Sullivan sq. KELLEY & KNOWLES, 500 Broadway, Somerville.

HOUSE and stable, large lot land, Davis square, Somerville; 5-cent fare; handy location; $5,000. KELLEY & KNOWLES, 500 Broadway, Somerville.

GO RIGHT AHEAD

along the road to prosperity. The next move on your part is the purchase of an automobile. There are lots of good bargains in the "Used Car" columns of today's Boston AMERICAN.

Real Estate—South End.

FOR COLORED PEOPLE

SOUTH END, 12-room house and bath; to be used for 2 or 4 families; can pass house, 35 E. Brookline, 1 to 3 p.m. today.

FOR SALE—29 Yarmouth st., cor. Harwich st., 9 rms. and b., 2 and 4 rms. to move in; owner left town; price $3,500. J. W. FRENCH, 73 Tremont st.

FOR SALE—74 Camden st., 2 3-r. suites and 2 4-r. suites, 12 per cent. on $4,000. J. W. FRENCH, 73 Tremont st.

FOR SALE—24 Lenox st., 3-family house; a great bargain. J. W. FRENCH, 73 Tremont st.

Real Estate—Waverley.

WAVERLEY and Belmont real estate of all kinds sold and rented. SCOTT, Waverley sq.

Real Estate—West End.

FOR SALE—19 Blossom st., West End, old house, 559 ft. J. W. FRENCH, 73 Tremont st.

Real Estate—West Somerville.

ELEGANT new 2-family house built by day for owner; beautifully situated in West Somerville, every modern convenience, steam heat, one suite of rooms rented; worth $8,000; open all day; $2,500 down, any terms if desired. H 32, Boston American.

FOR WANT of owner at once must be sold, 2-family house, 6-7 rooms, West Somerville, 12 rooms, all improvements, all repairs, very desirable location; good.

Real Estate—Winthrop.

VERY desirable 7-room home, all improvements; $4,000; terms to suit buyer. H. TOWNE T. F. BURKE, 18 School st., Boston.

Real Estate—Wollaston.

$2,600—COTTAGE HOUSE, 6 rooms, nearly new, centrally situated, every improvement, hardwood floors throughout, open plumbing, tiled bath, set tubs, fine cellar; owner going out of city. REDMOND, 161 Devonshire st., room 709; 103 Brook st., Wollaston; phone Quincy 358-2.

Farms.

FARMS wanted direct from the owner by responsible party; must be cheap. $1,000 cash; house within WATER WELSH FARM OFFICE, 115 Putnam st., Somerville.

FARM—100 acres; to let; rents 15 tons hay; house 12 rooms, barn 60 ft. long. H. 34, NEW ENGLAND REAL ESTATE CO., 243 Washington st.

FARMS—All kinds, all prices, any terms. NEW ENGLAND REAL ESTATE CO., 243 Washington st.

Real Estate Wanted.

CASH FOR DORCHESTER PROPERTY, old or new, money waiting. A 160, Boston America.

Real Estate Mortgages.

MONEY for 2d mortgages, city or suburbs. ALBERT AMMANN, 30 State st. F. H. 9718.

Apartments—Atlantic.

When answering Advertisements Please Mention the Boston American.

FURNISHED suite, Atlantic; 2 rooms, bath, kit. kenette, stove, heat, $20. Rox. 1289-3. Dor.

Apartments—Arlington.

FREE RENT to Hewins' brand new suites, $25 to $30; ready now. A. S. SALT, 19 Magnolia st., Arlington; tel. 604-J Arlington.

Apartments—Back Bay.

DESIRABLE Back Bay and Brookline suites, 2 to 7 rooms, with every convenience, janitor service, etc. Apply to WITT, 541 Tremont st., cor. Miner st.; tel. B. B. 1219; suite 20.

FURNISHED apartments; suites, 1 to 4 rooms; private baths; $18 and up. 66 Batavia. 99 Astor st., off Beacon st., Boston.

CYPRESS CHAMBERS—Modern hotel; furnished apartments; by day, weekly or month; 30 to 37, suite 2. B. B. 29044.

ELEGANT 5-room suite, 1st floor, of 8 rooms; sun all day, kitchenette, all limits. Phone Back Bay 1500, 1501 Beacon st.

ROOMS and suites, furnished, unfurnished; BAY STATE HOUSE, 28 Exeter st. Rooms, evenings and Sundays.

2 AND 3 ROOM furnished suites, elec. light, steam heat, continuous service. Tel. 1277-M. Back Bay, 17 Garrison st.

Apartments—Brighton.

FANEUIL CHAMBERS ONLY
$25—$28—$27—4 and 5 rooms, steam heat, one, two and three baths; elevator service. Apply 206 Market st., Brighton; tel. owner, J. MILLIKEN, Brighton 1463-M.

Apartments—Brookline.

In the Exclusive Part of Exclusive Brookline
A 7-room apartment which will meet the requirements of the most fastidious. Every modern convenience and appointment. This is in the Aberdeen district, at 84 Corey road. The rent has been lessened because of the lateness of the season, and the wide-awake person will look at it today. Apply EDWARD SHAW & SON, 84 Washington and Beacon sts., Brookline.

BROOKLINE and Boston—Suites of 4 to 8 rooms, with every convenience; apply to BEACON REAL ESTATE CO., 1 Beacon st.; tel. B. B. 4416.

FURNISHED or unfurnished apartments from 3 to 8 rooms, call Brighton 1961-R, and Dorchester 1961-M, or apply 1961 Dorchester ave.

NEW APARTMENT, 8 rooms and bath, front and rear entrances, steam heat, hot water, 2 baths. C. KIHKER, Village sq.; tel. Brookline 3020.

Apartments—Cambridge.

TO LET—No. Cambridge, good location, very desirable 6-room apartment, 2 tiled baths, hot water heat, all improvements, all limits, all conveniences; also 5-room apartment, two other houses of 9 rooms each, with improvements. HENDERSON BROS., owners, 2007 Mass. ave., No. Cambridge.

CAMB. ST.—Suite of 5 rooms all improvements, large store to let, reasonable. 302 Camb. st., E. Camb.

Apartments—Charlestown.

CHARLESTOWN—4 nice rooms, gas, $2.50 week. 10 Belmont, off Bunker Hill st.

Apartments—Chelsea.

6 ROOMS, all improvements, to let, rent $20. Apply 630 Washington st., Woodlawn district, Chelsea.

Apartments—Dorchester.

DORCHESTER—17 St. William st., Savin Hill; 6 rms., 15 minutes to South Station, suite of 4 rms., 2d floor, rent $18; 5 rms., 1st floor, gas and coal range, stock lights; everything up-to-date; rent $20; key at No. 19; take Savin Hill car to corner. W. M. R. HAND, 44 Lagrange st., city.

$20—5 ROOMS, all imp., 2 apts., 1 min. to cars, electric. 17 Bailey st., Ashmont Milton car.

$20—6 TO NEWHALL AV.—5 rooms, $10 a month in advance. Neponset.

Apartments—Mattapan.

THE LARCHMONT—710 Morton st., 5 rooms, tiled bath, hot water heaters, $25; open or phone Rox. 199.

Apartments—Somerville.

PRINCETON APARTMENTS—Winter Hill, 10 rooms, 2 baths, modern improvements, $30 to $35, now ready. Apply to H. M. CHANDLER, 363 Broadway, Somerville.

HIGH CLASS housekeeping suites; single houses, MISS HIGGINS, 29 Josephine av.; tel. Som. 371-M.

Apartments—South Boston.

CITY POINT—Near Broadway; 166 O st., 5-room tenement, $2.50 week.

Apartments—Roxbury.

When Answering Advertisements Please Mention the Boston American.

KEANE & WOMRATH, 2474 WASHINGTON ST.—Heated suites, 4, 5 & 7 rooms, $22 to $32.50. Unheated suites, 4, 5, 6, 7 rooms, $12 to $20.50. Houses of every description, tenements every section. Rents collected. Money to loan. Insurance placed in our office. S. W. KEANE & SON, 900 Washington st., Roxbury. Tel. 1000 Roxbury.

3 EXTRA large, all improvements, large sunny rm., 3rd floor; 4 rooms, brick front, $17; 5 rooms, $18; 4 rooms, gas range, toilet, all 2 rooms, $10; 6 rooms, $20. GARVEY, 141 Dudley st.

$16—Sunny, 5 rooms, excellent for adv. improvements, refined neighborhood. 17 Peabody st., off Brookline st.

HIGHLAND ST., 206 and 208, 4½ and 7 rooms, good condition, $13 and $17; open.

4 ROOMS, warm, first-class condition, toilet; rent $10-$12. 72 Northfield st., Roy Henry.

Apartments—South End.

5 Rooms, bath ..... $18 mo.
10 & 12 rooms, toilet, each ..... $18 mo.
BAKER & KENNEDY, 706 Tremont st.

4 CHOICE rooms and bath, steam heat, continuous hot water, janitor, set tubs in kitchen, 606 Columbus av.; rent $20 per month. Telephone Winthrop 935-M.

TO LET—Four rooms and bath, steam heat, janitor service, $20 a month. 14 James st. Tel. 6000 B. 3626-M.

SUITES and rooms, 3 to 10 rooms, all prices. GORDON, 473 Tremont st.

Apartments—Watertown.

180 HIGHLAND AV.—New cottage, 6 rooms, all imp., tiled bath, gas, set tubs, $25 mo. land, $25 per month. Apply 70 Wilmot st., West Watertown.

Apartments—West End.

WEST END—52 Joy st.; suites of 2 large rooms, $14 a month. Apply room 4, janitor or H. BOSART, 613 Old South bldg.

3-bedroom flat for adults only; no business purposes; also 8 rooms, 47 Cambert st.

Apartments—Winthrop.

FURNISHED, unfurnished, heated apartments, houses, rooms, estate at basis. MOORE, 121 Locust st.; tel. 1000 Winthrop.

NICELY for small suite, h. w. heat, con. h. and bath. HARRIS, 463 Shirley st., Winthrop Beach.

Apartments—Miscellaneous.

COLORED TENANTS.

6 Rooms, open plumbing.....$19-$20 mo.
7 Rooms, modern.....$14 to $22 mo.
BAKER & KENNEDY, 706 Tremont st.

Furnished Apartments.

FURNISHED, 3 rooms, $4.50 to $5 week; furnished room, $2 week. 9 Dix pl., off Dover st., 850 West 6 P. S. HODGSON, 5050 Tremont st.; 6000 B. 2000.

NICELY 7/8 R. 4 rooms' flat, excellent locality, lots of cozy parties. Tel. 4383-W somerville.

Houses to Let and Wanted.

TO LET—$40 first-class house, 8 rooms all improvements, set tubs, gas range, hot water heat. Apply 1st floor, 4 Ashley pl., off Dudley st., Roxbury.

12-room house, bath, furnace.....$50 mo.
7-room house, toilet, gas.....$20 mo.
BAKER & KENNEDY, 706 Tremont st.

WM. J. TOD is now in charge in Revere, with imp., by 1st of Feb. P 145, Boston American.

Stores and Offices to Let.

TO LET—Cambridge, photograph studio, fine chance for a capitalist, living rooms connected, first-class location, rent reasonable. Owner will remain for business. RETCROFT, 416 Mass. Ave., Cambridge.

FOR RENT—A good, small, private office in lawyers' suite of offices. Apply room 607, 31 State st., Boston.

Factories to Let.

A BRICK FACTORY, containing about 30,000 square feet, to be let, with or without power; finished throughout and in good order; will be sublet for a term of years, or will consider a long lease. Apply to JOHN F. HOWE, 31 Milk st., Boston.

Manufacturing Space.

CHEAP manufacturing space—140-166 Knowland st.; will re-model to suit tenant; 2 floors, good light, in shoe and leather district. WM. PEARSE O'BRIEN, 53 State st.

Storage.

BEST and CHEAPEST

Free Estimates for Moving and Storage.
Telephone Haymarket 1000.
253 to 257 and 259 to 269 Hanover St.
Also Prince Hanover and Lewis sts.
NEW ENGLAND STORAGE WAREHOUSE, 25 Grove st., Roxbury work a specialty. Tel. 1261 & 1262 Roxbury. Private rooms; only warehouse in Boston with direct R. R. sidings; separate floors for pianos, furniture, and handling; tel. Hay. 1700.

MASS. STORAGE WAREHOUSE, 1000 to 1008 Washington st., rooms 75c and up; pianos, 75c and up; packing, moving, shipping. Tel. Oxford 1000. Antony St.

RUB STORAGE WAREHOUSE, TEL. OX. 3, 949 WASHINGTON ST., 640 rooms, $1 month up.

Femal. Situations Wanted.

A RESPECTABLE young woman with quiet ways desires place for Winter while husband is at sea; good home more desirable than large wages. P 1000, Boston American.

ALL KINDS of work by day, hour, permanently; rooms, general maid. Tel. 2064D Dor., 29 Child st.

DAY WORK—A young woman wants work by day for part time or all time. 2218, 1 Appleton st., 37 Rutland st., Boston.

DAY WORK only, experienced housework and office cleaning, dishes wtd., 20c hour. 6 Alpine Terrace, Brookline.

DRESSMAKER—Engagements wanted by dressmaker; perfect fit and finish guaranteed. Address DRESSMAKER, 1000 Boston American.

DRESSMAKER—Wishes three suits and shirtwaists to make. The latest style and perfect fit guaranteed. 1000 Boston American.

HOUSEKEEPER—Widow, little past middle-age, desires housekeeping position; home; nice cook and housework; $1.50 week; no objection to hard room. 1000, Boston American.

HOUSEKEEPER—Wants position in a small family; city or suburbs. Mrs. M. 47 Moseley st., Dor.

HOUSEKEEPER—Refined woman wants position as housekeeper. Apply 665 Main st.

LADY COOK—Wants position in small family or laundry in the week. MRS. A., 1124 Lenox st.

NURSE—Position wanted by young woman experienced woman as nursing nurse. Please call or address 1 Pine Hill ave., Dorchester, Mass.

Female Help Wanted.

GIRLS WANTED.

GIRLS experienced on cutting machine. Apply to UNITED PAPER BOX CO., 40 Auburn Pl., Boston.

ACTING is pleasant and remunerative; call 10 to 12 daily at 1 Boylston pl., opp. KEITH-ALBEE-SCHAFF, 28 Scenic st.

LADIES—Artistically inclined to learn hairgoods hooks work. Call KALOS STUDIOS, 6 Hamilton pl., room 1002.

LADIES—Learn to operate in moving pictures. 100 Boylston st., room 402.

STITCHERS on woolen dresses; only thoroughly experienced girls need apply. THE CO., 24 Lincoln st.

WANTED—Women for experiment jobs, $18 a month; pleasant work; write for list of positions now obtainable. KALOS INSTITUTE, Dept. 631A, Rochester, N. Y.

Male Situations Wanted.

ARTIST—Seeks position in newspaper or magazine drafting room; experienced in pictures of art school and late years' practical study; age 21; salary $15 a week. P 1000, Boston American.

BAKER—First-class, wants work 25 years' experience. 23 Tyler st., Boston. Tel. Beach 2142-J.

CHAUFFEUR-MECHANIC—8 years' experience, wants position; can furnish best of references. Address WATER MURGATROYD, 1000 Boston American, Boston, or phone 48 Rockland.

CHAUFFEUR—White American, 1 own a 1911 touring car and wants to drive it or will run car; good reference; temperate. P 427, Boston American.

CHAUFFEUR—Young man wishes position doing all around work; handy; good references. M. C. 7, Mosher st., Dorchester.

CHINESE COOK—Cook for private family or restaurant and chop suey cooking; have about 15 years' experience; can furnish good references. Mechanics. D. 205, Boston American.

COOK—Cook for private family, hotel or restaurant and chop suey cooking; have had 15 years' experience; can furnish good references. 205 Tremont st., Room 3, Boston.

CONCRETE—Carpenter foreman with 6 years' experience on plain and stone foundations, bridges, etc., for rural furnace. Furnace Capt. 1000 Boston American.

DRAFTSMAN—Experienced with contracting firm in Revere; state salary. P 1000, Boston American.

DRAFTSMAN—Young man, with technical experience, desires position; very good on steel and concrete construction; can furnish best of references. 19 Cordner st., Franklin Park.

GARDENER—Married gardener wants work on private estate; greenhouses, lawn, flowers; best references. 19 Maverick st., East Dedham.

Male Help Wanted.

12 Auto Lessons, $10

Until further notice during the up-to-date Packard Auto School, 1915 models, repair course, $25. A. HALL, 775 Pleasant st., near Park sq.

Boston Auto School

LATEST cars, actual road instruction during hours and evenings; send stamp for catalogue. HENRY G. HALEY, 1000 Boylston st., Boston.

7 AUTO LESSONS—$5.00.

LIC SECURED. MR. REID, 37 Winchester st. Fast 6 cylinder car. Also 4 cylinder car for ladies, formerly instructor at Y. M. C. A. 2 years.

$ $ DOLLARS $ $

MAIZE easy selling our goods; call and be shown how. Tremont st., room 1000.

AUTO DRIVING—Men wanted to learn automobile driving; positions guaranteed. 1000 Boston.

CHEF—Cook, for out of town hotel; big spring reference; $60 a month. HOUGHTON & DUTTON, 294 Washington st., Boston.

DETECTIVES—Be a detective; earn $150 to $250 monthly; travel over U. S. Write GEO. LUDWIG 617 Westover bldg., Kansas City, Mo.

DETECTIVES—To learn money made without working; work; experience unnecessary; we instruct by mail. 1000 Boston American.

DRAWING night privately or by mail, the service exams coached, prizes positions. Civil Service School of Drawing, 1000 Boston Post Hill 4823.

ENGINEERS AND FIREMEN instructed for license according to the State law; the reliable, up-to-date school; only one in Boston. STATE STEAM ENGINEERING SCHOOL, Herald st., corner Washington, 1000 Boston.

GENTLEMAN—Artistically inclined, to handle high-grade home specialty; $3 to $5 per hour; 8 Hamilton place; hours 11 to 4.

HELP WANTED—Boy from farm with a small mail order business; began with $5, send for booklet; tells how. 1000 BEACON, Lock B, S.

INSTRUMENT MAKERS WANTED—Experienced in the manufacture of astronomical, surveying and other instruments; state experience, references, lastest age, nationality and wages expected. P 1000, Boston American, Boston.

MEN AND WOMEN wanted for U. S. government; must file at once; $65 to $150 month; vacations allowed; common education sufficient; write immediately for free list of positions now obtainable. FRANKLIN INSTITUTE, Dept. 1000, Rochester, N. Y.

MEN WANTED, government jobs, $65 to $150 month; write for full particulars now obtainable. FRANKLIN INSTITUTE, Dept. 1000, Rochester, N. Y.

MOVING PICTURE OPERATORS taught; write for circular. EASTERN M. P. AGENCY, 70 Boylston st., room 1000.

RAILWAY MAIL CLERKS wanted $75 a month. Full information free. Write immediately, coming; ample questions free. FRANKLIN INSTITUTE, Dept. 1000, Rochester, N. Y.

RAILROAD FIREMEN, brakemen, $120; examinations soon; instructions free. Railway Bureau, A 116, Boston American.

SECOND-HAND floor for J. & R. and D. & F. pipe; $15 each. CHARLES P. HAYWARD, 264 Washington st.

THOUSANDS government jobs now obtainable, $65 to $150 month; write immediately for list. Franklin, Dept. 1000, Rochester, N. Y.

WANTED—A clean cut, intelligent man of good education and business ability; must be able to handle correspondence; state in your letter; an opportunity for a live wire to get into the mail order business at home; $18 to $30 per week; there are a million people looking for work; this is a new plan; we have the work to go around; many of them have a little money to invest; we will start you in business and help you find work; no canvassing; working for a commission than they could draw a salary; this is a genuine offer; no postcard applications; selling office, household and automobile specialties; $1,000 to $5,000 per year can be made by them through the classified columns; make a small ad. for us in your local paper; we will furnish the agent and get 50 to 100 live agents; you can devote your entire time to them or your own home; you will get a moving capital of $18 to start; we have a new kitchen specialty; sells on sight; 100 per cent profit; you can clear $40 to $60 a month in sales; you can begin to-day; no one will tell you about it. Write for particulars, and secure territory. THE MAIL ORDER HOUSE, Rochester, N. Y.

WANTED—Men and women; mail and postal cards; examinations soon; over 2,000 appointments reported; $65 month; write for free list of positions and prep. examination. PHILADELPHIA BUSINESS INSTITUTE, Dept. 1000, Philadelphia, Pa.

WANTED—Young man, become chauffeur, $18 to $25 week; learn quickly, simple lessons free. FRANKLIN INSTITUTE, Dept. 1000, Rochester, N. Y.

WANTED—Names of men wanting to be railway mail clerks; $75 month; Boston examinations coming. Write for free list. 1000 Boston.

Agents and Canvassers.

WANTED—Special agents in every factory in New England where women and girls are employed; a new invention; a household article that is used by all in wearing Spring and Summer apparel. The price is 25 cents. Profits large; will be limited. If interested write at once. P 1000, Boston American.

AGENTS—Snappiest line ever produced; rapid seller; 100 per cent profit. Write quick for liberal profit. SELF-SELLERS CO., Box 115, Chelsea Station, Boston.

BOTH SEXES want to represent a mfr. to Boston and suburbs; $18 weekly and liberal commission as homeworkers. Apply 665 Main st.

LADIES—Collect spare time; $18 weekly for commission as homeworkers. Apply 665 Main st.

MEN AND WOMEN—To sell specialty that everybody needs; sells on sight; 100 per cent profit. Call 8-9 a. m., 98 Dudley st., Dudley terminal.

Furnished Rooms to Let—Miscellaneous.

NOTICE

We have single rooms unrenovated in Boston at 50c and $1 per day; weekly $2 up.
Hotel Pelham, 400 Tremont St.
TELEPHONE OXFORD 25700.

NEW AND 2-ROOM FURNISHED SUITES, PRIVATE BATH; also single rooms; rent reasonable for housekeeping; $7 up. 571 Columbus av., cor. Dalton st., Boston. Tel. B. 3626-M.

Furnished Rooms—Allston.

BRIGHTON AV., 21—2 large connecting rooms, suitable for housekeeping; rent reasonable. Tel. 1037-W Brighton.

Furnished Rooms—Back Bay.

Homelike Bachelor Room

ST. WEST NEWTON ST.—"The Gerald," elegant suites of bedroom, parlor, bath, continuous hot water, private bath and telephone; also single rooms; $4 up; special rates to commercial travelers.

NICELY, 185 HUNTINGTON AV.—Hot water heat, con. h. and bath, hot and cold water; $3 week. MRS. HALL, suite 4 and 5.

STRATHCONA—1020 Boylston st., near Massachusetts av., conveniently located, beautifully furnished rooms, with or without kitchen privileges; $3 weekly.

DOUBLE PARLORS, steam heat, hot water, bath; suitable for 2 gentlemen; $10 weekly. 1000 Boston American.

FINE ROOMS—Front, suite, $12; 3 rms., $8; steam heat, bath; Fenway; $5, B 12, Boston American.

CONCRETE—Carpenter foreman with 6 years' experience on plain and stone foundations, bridges, etc., for rural furnace. Furnace Capt. 1000 Boston American.

LADY in Back Bay, large room, will rent 8 or 9 to gentleman; $5. 91—Very fine heated home; boarding rooms, first, second floors, continuous hot water; telephone.

LADY in No. 1 Bay has large front room, $1 day; $4 week; $5 for 2; also double room; 1000 Boston American.

PATAVIA ST., 22—Newly furnished room, $2 week.

BLACKWOOD ST., 15—Suite 4, two connecting rooms, $5; cozy room, $2. $4.50; modern improvements.

BLACKWOOD ST., 19—Large room, suitable for 2 gentlemen, $3 each; also single room, $2.

BOYLSTON ST., 1000—Forward; large room, furnished or unfurnished. Apply to janitor or call.

Furnished Rooms—Back Bay.

CAINSBOUGH ST., 12—Suite 3; large, comfortable room, $3.50; improvements.

NEWBURY ST., 313—Large comfortable front room for two business people; also back room, $3.50.

PRINCE AV., 70—Nice front side room, $3.50; also back room, $3; H. and C. water; Americans only.

TREMONT ST., 1000—Suite 1, modern; also small front room; hot water heat, excellent bed; reasonable.

HUNTINGTON AV., 112—Suite 7, pleasant room, $3.50; also single room, $2.50; hot water heat; telephone.

HUNTINGTON AV., 314—Suite 3, one large well furnished and sunny room, modern conveniences.

HUNTINGTON AV., 320—Front parlor and connecting room, $6; also single room, $3; modern conveniences.

HUNTINGTON AV., 330—Suite 3, desirable rooms with kitchenette, equipped for housekeeping; rent reasonable; telephone B. H. 4000.

HUNTINGTON AV., 1000—Suite 3, desirable rooms with kitchenette, equipped for housekeeping; rent reasonable; telephone B. H. 4000.

HUNTINGTON AV., 1122—Newly furnished rooms, $2.50; extra size, $3; hot water heat, excellent bed; reasonable.

HUNTINGTON AV., 1122—Suite 3; square room, steam heat, continuous hot water; B. H. 1000; couple recommended.

HUNTINGTON AV., 1129—Suite 2, side front room, $3.50; also single room, $2.50; hot water heat; B. H. 2067.

HUNTINGTON AV., 234—Near Mass. st., corner; warm room, bedroom floor, hot water heat, excellent bed; reasonable.

HUNTINGTON AV., 1000—Suite 2, large sunny room, $3.50; also single room, $2.50; hot water heat; telephone connection; terms reasonable.

HUNTINGTON AV., 1000—Suite 3; front, side room, steam heat, 1 or 2 people; private family.

MARLBOROUGH ST., 1000—Suite 3, bath floor, hot water heat, excellent bed; reasonable.

NEWBURY ST., 242—Two large furnished rooms with bath; also small room; gentlemen preferred.

NEWBURY ST., 312—Newly furnished front room, with bath; also single room; hot water heat; reasonable.

NORWAY ST., 37—Suite 2; front parlor and bedroom; rooms vacated for them, $6; all conveniences.

NORWAY ST., 108—Suite 3; finely furnished, 3 connecting rooms, $8; also suite 4, $10.

NORWAY ST., 1000—Suite 3; finely furnished front room, $3.50; also single room, $2.50; hot water heat; convenient to car lines and Back Bay.

ST. BOTOLPH ST., 67—Suite 2; large front room, $3.50; also single room, $2.50; hot water; telephone.

ST. BOTOLPH ST., 179—Large comfortable, nicely furnished room, suitable for 2, also single room; hot water heat.

ST. JAMES AV., 50—Large square and side room, $3.50; also single room, $2.50; hot water heat; telephone connection.

ST. JAMES AV., 1000—Suite 2, large front room, $3.50; also single room, $2.50; hot water heat; telephone connection.

ST. JAMES AV., 24—Suite 211, large front room; gentlemen furnished, in modern suite, all conveniences.

ST. JAMES AV., 1000—Suite 3, large front room, $3.50; also single room, $2.50; hot water heat; telephone connection

EDITORIAL PAGE OF THE **BOSTON AMERICAN** BOSTON JANUARY 22, 1915

BOSTON AMERICAN
80 AND 82 SUMMER ST., BOSTON, JAN. 22, 1915.

One Public Man Who Acknowledges His Indebtedness to His Wife

If He Uses the Same Judgment in His Official Career His Administration Is Sure to Be a Success

Copyright, 1915, by the Star Company

The Governor of Colorado, on taking office, did not make the usual bombastic speech about his terrific struggle to rise from poverty to his present proud position.

He wisely refrained from congratulating the people of Colorado on securing a self-made man—a man of the people—a man who from his earliest childhood had determined to succeed, and who now stood before them, his high object attained.

This Governor is not the usual sort of public man. In his inaugural address he took no credit to himself, nor did he make any glittering promises of what he was going to do.

Instead he humbly and reverently acknowledged his debt to his wife, and announced that he intended to make her "assistant Governor" and to be guided by her counsel in his official duties.

Here is a Governor who ought to succeed, and who has ten chances of success where the vainglorious, bragging self-made man has one.

There have, of course, been Governors who have been ruled by their wives. There have been public men whose successes have been made by their wives. But few of them even knew it, and none of them ever acknowledged it.

The gentlemen who were ruled by their wives failed. They failed not because they were bossed, but because they were too dull to know that they were bossed, and supposed that all their acts sprang from their own great intellects.

Those who consulted their wives in private have been more successful. They, at least, were able to recognize counsel that was unselfish and in their own interest.

They were able to avail themselves of good judgment without the weak fear that the wife might become inflated with her power and try to "run the whole show."

There may, of course, have been instances of men who publicly acknowledged their debt to their wives, but they are not conspicuous in history.

And if Colorado's Governor, having made this acknowledgment, will abide by his decision and make his career in public life a partnership affair, the men and the women and the children of Colorado ought to profit by his administration.

Barrie's best and most ingenious play deals with a man who rises high in public life because, as he supposes, of his own merits and industry.

The truth is that he is a rather dull, vain and idle man, and that the love of his wife, her promptings and assistance, have made him what he is.

The play is a true picture of many households—it is particularly true of many families where the man is a seeker after public recognition.

The wife interested only in her husband quietly determines that he shall succeed. Where he lacks judgment she supplies it. Where he is weak and vacillating she counsels courage and firmness.

If he is deficient in some branch of knowledge that is useful to his career she patiently endeavors to improve him in it.

Here is not the selfish interest of the office seeker or the man or woman who has an axe to grind.

She has no corporate interests to serve, no gang of organized lawbreakers to protect.

Of all his advisers she is the one who is interested in his success, because she wants to be proud of him. And she alone, of all who are around him, is willing to make sacrifices that he may get the honor and credit that he so much desires.

It has been said that most of the business failures come to men who do not tell their business to their wives. This is in a large measure true, for in business as well as in public life it is the wife who can best be trusted to take an honest and unselfish interest in the affairs of her husband.

No man, either in business or in politics, would confide in his wife a belief that only by graft or dishonesty could he succeed. And no man who had plans of that sort would dare to talk them over with his wife.

As a consequence, the men who take their wives into confidence lead clean public and private lives, and that is the kind of lives that bring success—real success—in business or in office.

The Governor of Colorado has set a fine example for other public officials. When men honestly and openly acknowledge that the idea that they are self-made is nonsense, and are willing to consult their wives in public as well as private, the States and the nation will be better governed.

This will take real courage, for no man likes to admit that any agency on earth outside himself had anything to do with the forming of a successful career.

But real courage as well as real honesty is necessary in politics as well as in business.

It is not an experiment that this Governor is trying. If his ability matches his judgment he is sure to succeed, and the people of his State are to be congratulated on their discernment in electing him.

In Reel Life / In Real Life

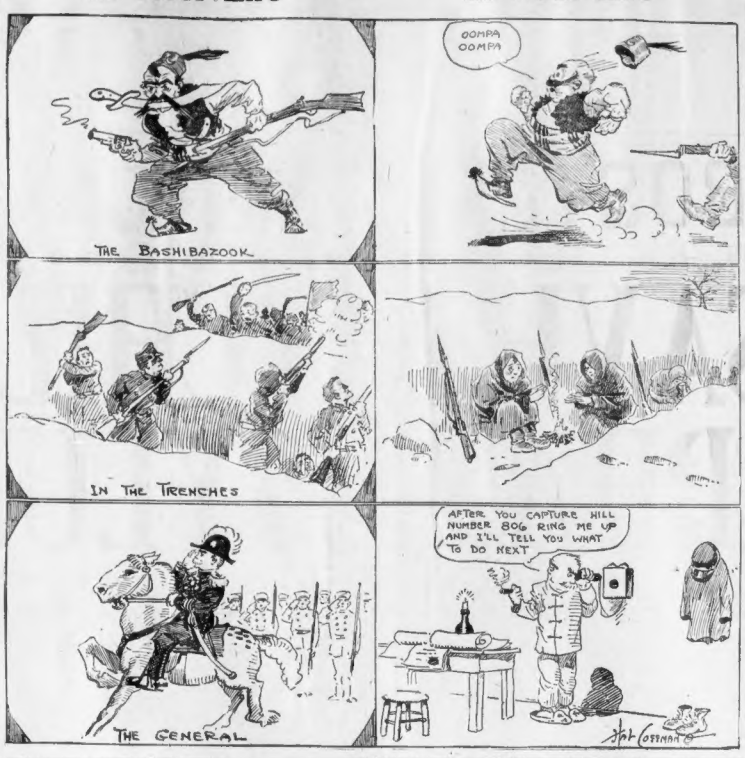
OOMPA OOMPA
THE BASHIBAZOOK
IN THE TRENCHES
AFTER YOU CAPTURE HILL NUMBER 806 RING ME UP AND I'LL TELL YOU WHAT TO DO NEXT
THE GENERAL
Hal Coffman

More Truth Than Poetry

By JAMES J. MONTAGUE

Why Do They Do It?

If you should find your Congressman
Behind a black cigar
Engaged in emptying a can
In some secluded bar,
Don't tell him sternly that you think
His morals aren't on straight.
He didn't go in there to drink—
But to investigate.
He's getting needful information
On anti-liquor legislation.

Be not discouraged or dismayed
If prowling cops some night
Should get him in a poolroom raid
And swear they got him right.
He would not bet upon a horse
And tarnish his good name.
He came to get the facts, of course,
About a gambling game.
He wants to give a grateful nation
Strong anti-betting legislation.

Justice Cannot Be Done in the Dark

A Pittsburgh man indicted twenty-two years ago has just been tried. The authorities were evidently waiting until they could get a little light on the crime.

Official Negligence

The authorities in Terre Haute must be strangely lacking in energy. There have been only thirty indictments for election frauds there, and the voting population must be at least twice that.

True Prodigality

With the generosity of the man who would give all his wife's relations to his country, Germany is offering Italy almost anything she desires in the way of Austrian territory.

The Country Is Proud of Them

What concerns us more than the fact that Taft and T. R. were both on the same train was the fact that they both were willing to take a chance on traveling on the New Haven.

Robbing the Grave of Its Terrors

It must be a lot of comfort to the victims of a murder to know that it was not criminal intent but merely subconscious suggestion that caused the crime.

And Business Is Still Saying "Ouch"

"We have been trying to break the shackles from business," said Mr. Wilson. With a sledge hammer!

What Else Is There to Do?

Our Tommy is a trouble,
His passion is to shirk;
He simply will not study,
He simply will not work.

He spends his hours trifling,
He lacks the brains to learn
A thing that might assist him
His livelihood to earn.

In every branch of knowledge
He has such marked deficiency,
I guess we'll have to make him
An expert in efficiency.

Is Josephus Going to Sea?

Building Boudoir On Biggest Battleship.—Headline. Now, with a couple of cases of smelling salts and a few monogramed sofa cushions it ought to seem real homelike to the Secretary of the Navy.

Has the Doc Lost His Grip?

Secretary Bryan's value to the President as a Simon Legree in Congress seems to be diminishing. He couldn't even force Congress to make the drinking of grape juice compulsory in the District of Columbia.

Retired Farmers

By ELBERT HUBBARD

Of all the mental misery that comes to mortals I know nothing quite so tragic as that of the retired farmer—and the people who have to live with him.

Get enough retired farmers in a town and they will start a melancholia shop.

A prosperous farming community seems bound to produce a few of these malcontents. The very beauty and fertility of the soil makes it possible for a man to save up a little money, move to town and live a life of gossip and growl.

A farmer who farms is fine, but a retired farmer is fierce.

The town to avoid is the town made up of retired farmers.

In years agone I used to hear men say, "I intend to make my pile and retire from business and enjoy myself."

I am glad to know that anyone today who makes this remark is regarded as booked for the bughouse.

The man who does not enjoy himself in his business will never know what happiness is.

The limit of rest is very soon reached, and then misery follows fast.

Well did Iago wail: "My occupation! My occupation! My occupation's gone!"

When your occupation is gone you had better throw your cosmic grip-sack overboard and jump overboard after it.

Lack of occupation is not rest; a mind quite idle is a mind distressed.

We must arrange our work so as to get a little rest every day. But too much rest is almost as bad as too much food. The task of devoting the balance of your life to rest is a beckon for Charon's mudscow.

* * *

Retired farmers are a blot and a blight on the civic prospects of any town.

The farmer works hard until he is fifty, fifty-five or sixty. He has a few thousand dollars in the bank. The mortgage has been cleared off. He has an opportunity to rent his place, or his children will manage it for him. He buys a house in town, turns the farm over to the boys or to renters and looks forward to a long life of leisurely enjoyment.

His habit of life is to be up a five o'clock in the morning, feed horses, pigs, cattle and chickens, doing his chores, looking after a great number of details that have to have his personal attention.

Tired and worn with this multiplicity of things to look after he decides to throw up the whole job, and he does.

Now he can get up any time that he wishes. He can lie abed until noon. There are no chores, no responsibilities, no horses unfed, no cattle mooning for him to come and minister to them. His occupation is gone.

His soul becomes corroded with discontent.

He wanders around from the grocery to the postoffice, then to the blacksmith shop.

He stops and masticates the textiles. But the joy has gone out of life and his existence becomes one gradual, growing growl.

Luckily for the world such men do not last long. The man who lasts is the man who sticks to his job.

* * *

There is no business in the world so delightful as farming when you do not get too much of it. Leisure on the farm is a joy.

To walk out over the broad acres and watch the growing things, be they animal or vegetable, is always pleasing.

The overworked farmer thinks he wants a divorce, when all he needs is a vacation.

The city man looks longingly forward to the time when he can move to the "old farm" and make it his home.

The city man who buys a farm and moves to the country seldom makes a mistake.

But for the farmer to move to town in the hope of finding rest is an illusion, tragic and terrible, not only for the man himself but for his family, the farm and for the community.

In-Shoots

The slanderer is no respecter of persons.

If one cannot do both, it is better to hustle than to hope.

The reform bug seldom crawls under the hat of the man who is holding down a fat-salaried official job.

Ella Wheeler Wilcox

—ON—

Alimony as a Form of Graft

Degradation for Any Woman to be Supported by Man She Does Not Love and Whose Companionship She Cannot Endure.

By Ella Wheeler Wilcox

Copyright, 1915, by the Star Company

CHARLES L. GUY of the New York Supreme Court has come forth with a protest against giving divorced wives large alimonies. It is time some strong voice was raised in protest against this reflection upon dignified womanhood.

This subject of alimony should have been taken up by the suffragettes long ago, and an anti-alimony organization should have been formed by them. When a woman separates from her husband it is usually because she has ceased to care for him, ceased to respect him and ceased to feel confidence in his honor. How any woman can permit a man of whom she entertains such an opinion to pay her money is a question for "the emancipated" to answer.

When such a husband has left a child to be supported it is reasonable and right that he should do his part toward the maintenance of that child; but the majority of women receiving alimony today seem to be childless women, and Judge Guy makes many pertinent comments regarding these women, as follows:

"In fixing permanent alimony it should be borne in mind that the husband, although guilty of grave misconduct, is still a human being. If he is to be made the producing machinery for the support of the woman who is no longer his wife and who gives nothing in return, he must not be assessed so heavily as to deprive him of all incentive to go on living and producing. He must be accorded the means not only to go on living, but to find some enjoyment and compensation in life.

If he has not this opportunity, if the burden placed upon him is too grievous to be borne, all the incentive to labor is gone. When alimony is excessive, it is likely to defeat its own object. It is better for the divorced wife to be granted moderate alimony which will be paid than excessive alimony which probably will be avoided.

"Any adult person who receives benefits from another without wishing and trying to return a full equivalent, is grafting, whether such a person be wife, child, husband, friend or stranger. Grafting is taking, without giving an honest equivalent. The women and grown children of our well-to-do middle class furnish rather conspicuous examples of this evil. It is not limited to a certain class of office-holders."

And, again, he says:

"While the divorced husband still retains his right to find some enjoyment in life, the woman who divorced him must not expect to go on enjoying all the benefits that go with a happy and successful married life. She no longer performs any reciprocal duty. There is no obligation resting upon the income of the man to whom she makes no return of any kind."

The wife who has been left an invalid through her husband's cruelty, or vices, should be paid alimony until such time as she is able to support herself; and she should pray and work for that hour of emancipation from a degrading dependence.

For it is an undeniable degradation for any woman to be supported by a man she does not love, and whose companionship she cannot endure.

There is so much talk these days of woman's expansion and development and growth, and such continual demand is made for an enlargement of her sphere of action, that the world is justified in a critical survey of her conduct.

All about us may be seen women who are living on the money of divorced husbands, while they exploit themselves in the society of other men. The woman who is compelled to accept the money of a divorced husband in order to keep from starvation, ought to feel her position one which demands the utmost dignity and circumspection.

Surely such things lower woman's status, and render her despicable in the eyes of the right thinking.

Let our suffragists take this matter up and elevate the ideals of womankind.

Great Exclusive Features in Next Sunday's AMERICAN

How They Caught the Writer of the "Poisoned Pen" Letters

Here are the real facts about the relentless and ingenious way in which a New Jersey woman tormented her victims and set a whole city by the ears with a wholesale flood of scandalous anonymous letters; and a psychologist explains just what were the causes which led to these vicious activities.

Why Lady Constance Richardson Snubbed New York's "400"

What happened when members of fashionable society actually tittered at her ladyship's artistic, barefoot and very slightly draped dances.

Were You "Born Lazy"?

If you were, you are like a battery that cannot be recharged, as this French scholar explains in his very interesting article.

Why They Couldn't Save This Grand Opera Singer's Life

Science explains the failure of Mme. Gerville-Reache's husband to give relief to her own starved arteries and ward off death.

The Oldest Pictures of War in France

Some wonderful illustrations from the Bayeux tapestry which picture the Norman invasion of England in 1066, when they had frontal attacks and out-flanking movements, and burned citizens' dwellings just as today.

Which One Do You Think the Prince Chose?

Was it the simple American girl with no fortune or conspicuous social position, or the wealthy grand duchess of royal birth and high rank in all the courts of Europe?

A Daredevil for Love

How determined Mr. McPhee won over his bride's family by capitalizing his neck and then risking it in fifty different hair-raising ways.

What the Prehistoric Monsters Looked Like

Science's latest theories about the appearance of the mammoth and other strange creatures that once inhabited this earth.

The Late Marshall P. Wilder's Funniest Stories

A whole page of anecdotes that were favorites of this man who had made more theatregoers laugh than any other humorist of the last decade.

Mr. von Wagner and His Sixty Deserted Wives

How this enterprising business man averaged a new wife every two weeks, with a profit of about $1,800 per bride by accomplishing courtship, wedding, robbery and desertion all within fourteen days.

Hearst's MAGAZINE

She was the most expert steel engraver in the country. Lambert and his gang of international counterfeiters were utterly dependent upon her for their adroit forgeries. She had known no other life, but was she born to this? She realized its hopelessness, but could she escape?

Arthur Stringer tells the story of this mysterious girl in "The Counterfeiters"

Read it today in January Hearst's. 15 cents—at any news stand.